REFLECTIONS

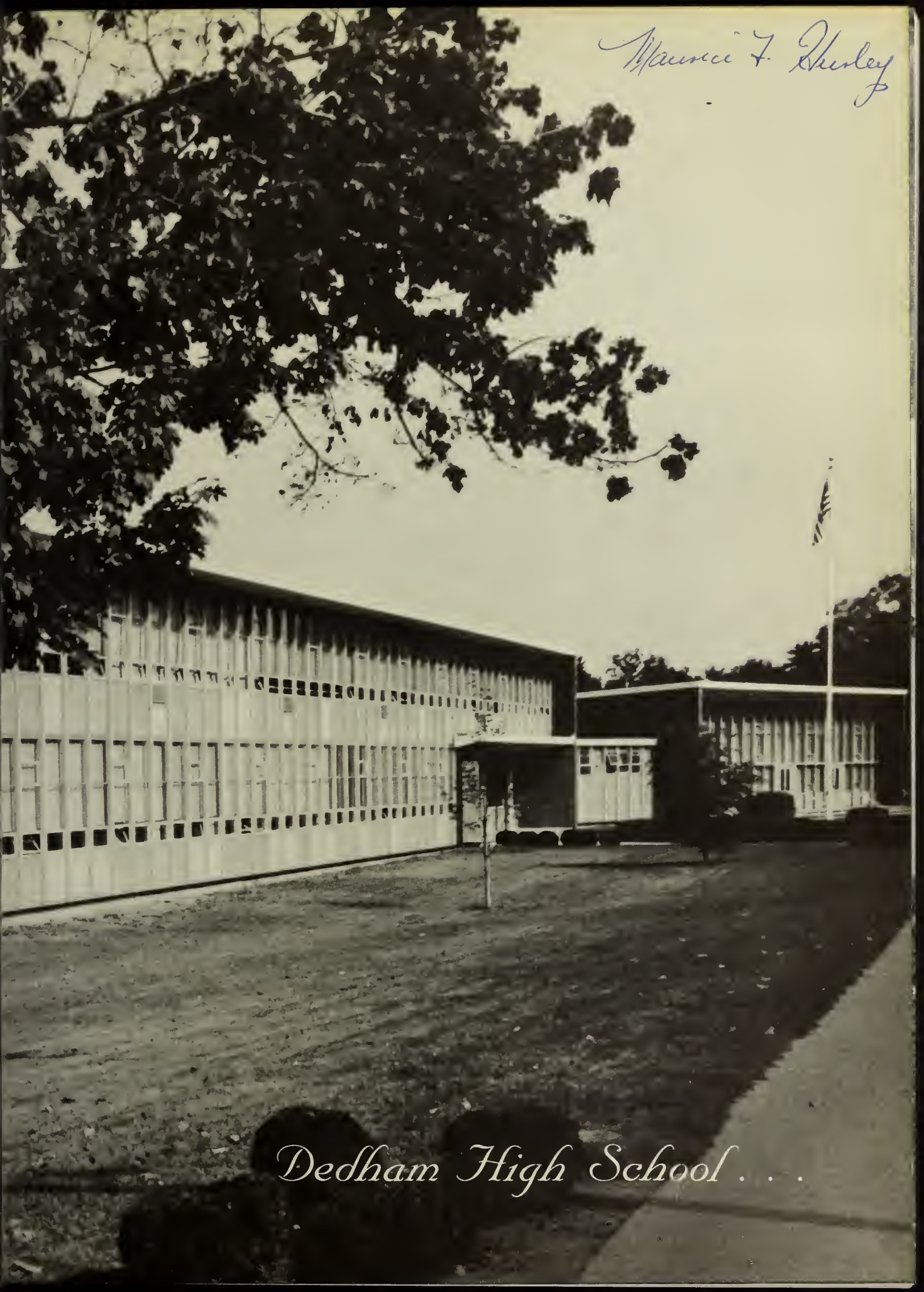
Maurice F. Shirley
Dedham High School . . .

Reflections Cannot Lie

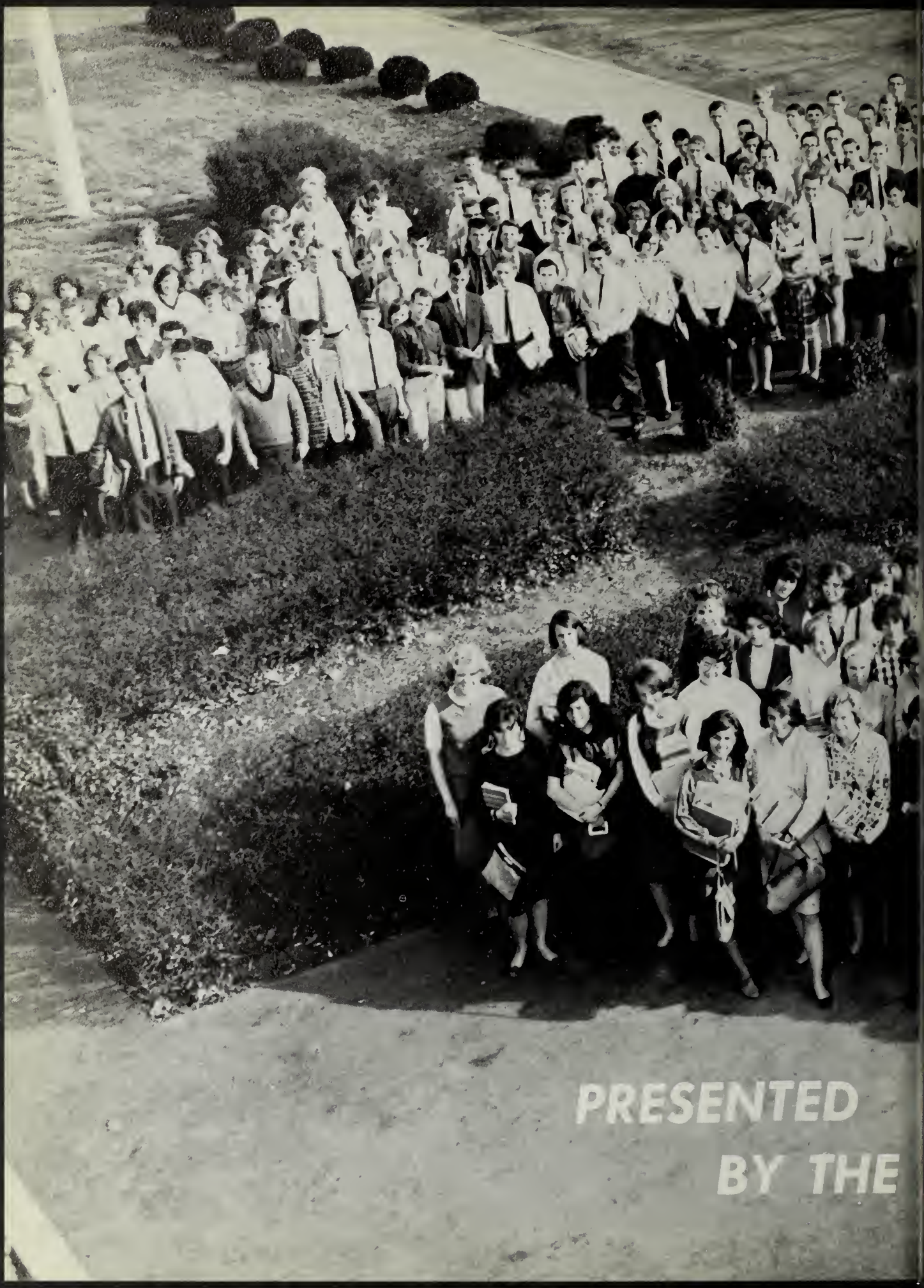
PRESENTED
BY THE

CLASS OF 1965

TABLE OF

Faculty

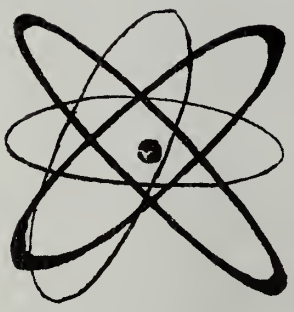

Seniors

CONTENTS

Activities

Sports

Always an open door to his office.

A WORD OF THANKS

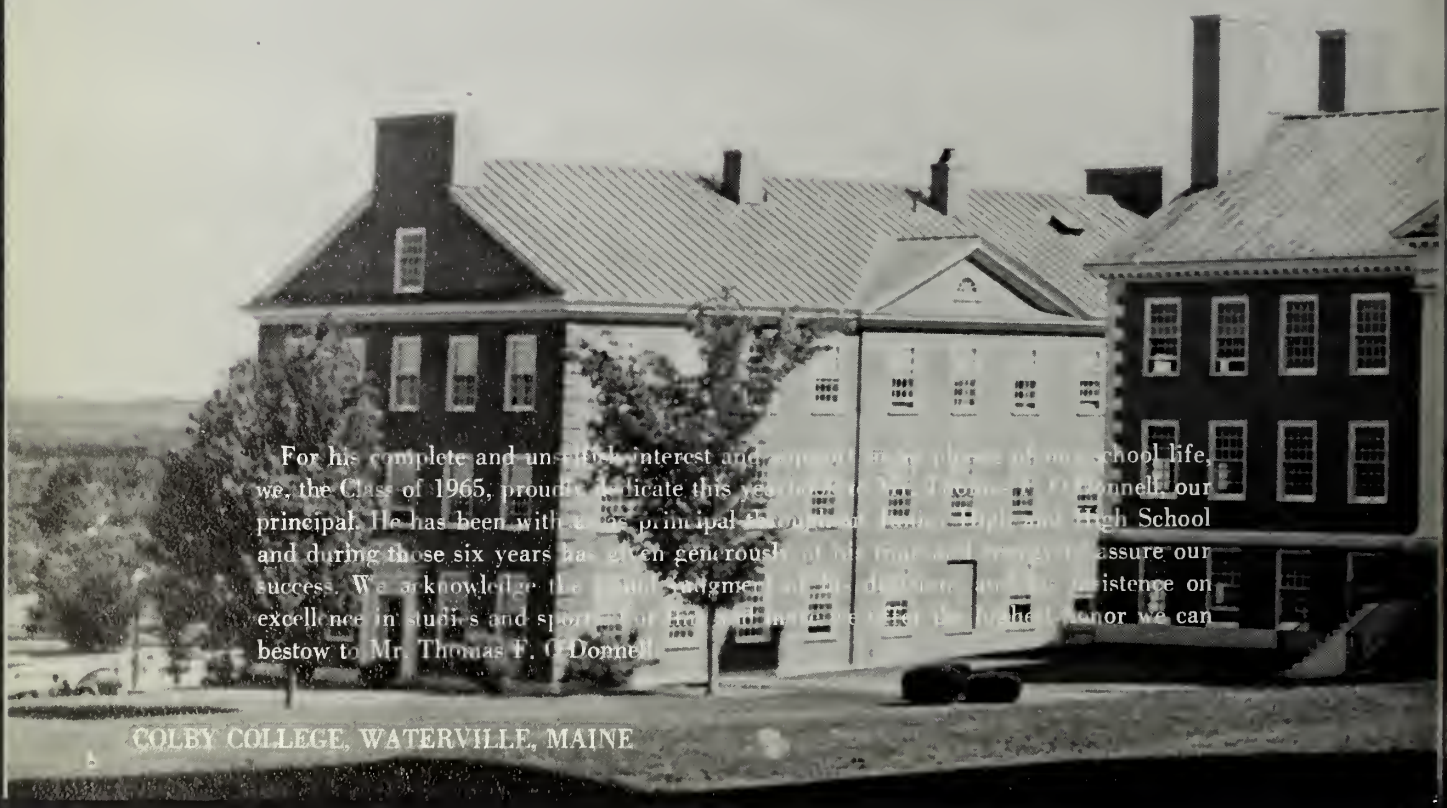

For his complete and unselfish interest and [illegible] school life, we, the Class of 1965, proudly dedicate this yearbook to Mr. Thomas F. O'Donnell, our principal. He has been with us as principal throughout our Colby Elementary and High School and during those six years has given generously of his time and energy to assure our success. We acknowledge the [illegible] judgment and [illegible] insistence on excellence in studies and sports [illegible] the highest honor we can bestow to Mr. Thomas F. O'Donnell.

COLBY COLLEGE, WATERVILLE, MAINE

Mr. Thomas F. O'Donnell

TO OUR PRINCIPAL

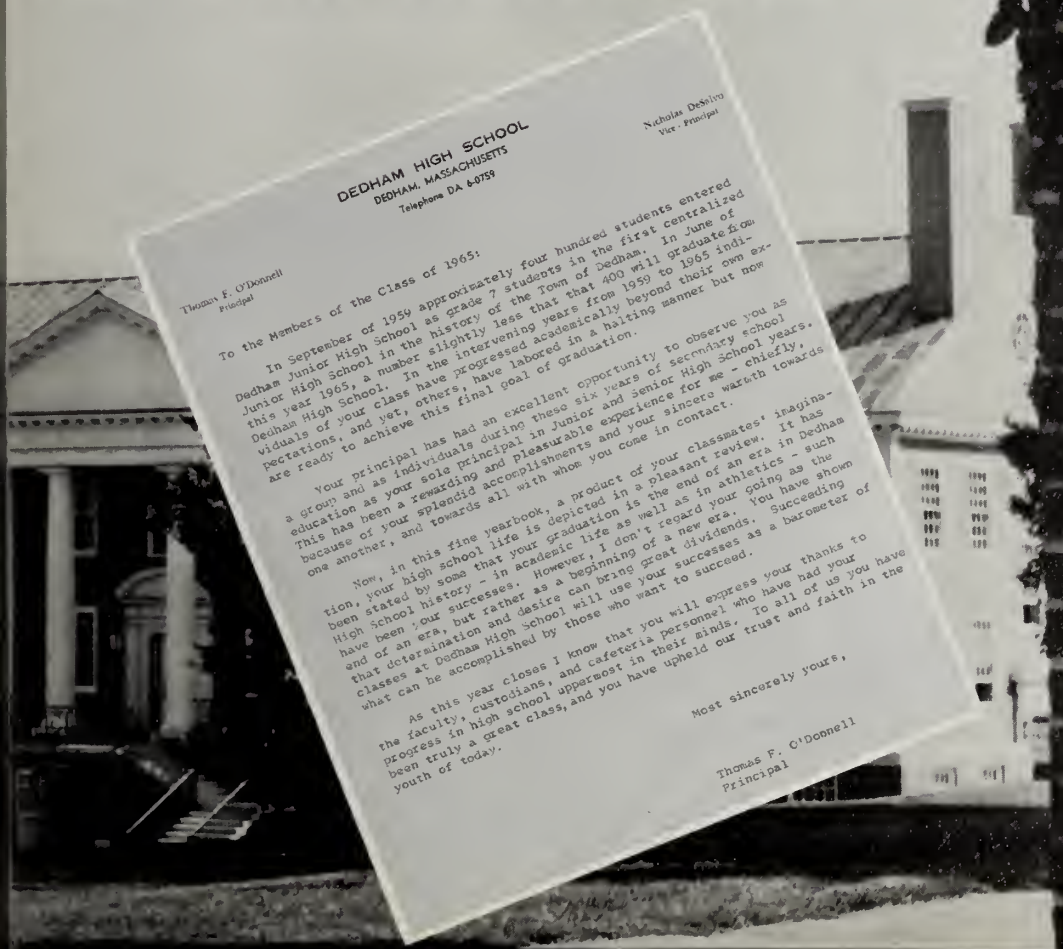

DEDHAM HIGH SCHOOL
DEDHAM, MASSACHUSETTS
Telephone DA 6-0759

Nicholas DeSilva
Vice - Principal

Thomas F. O'Donnell
Principal

To the Members of the Class of 1965:

In September of 1959 approximately four hundred students entered Dedham Junior High School as grade 7 students in the first centralized Junior High School in the history of the Town of Dedham. In June of this year 1965, a number slightly less that that 400 will graduate from Dedham High School. In the intervening years from 1959 to 1965 individuals of your class have progressed academically beyond their own expectations, and yet, others, have labored in a halting manner but now are ready to achieve this final goal of graduation.

Your principal has had an excellent opportunity to observe you as a group and as individuals during these six years of secondary school education as your sole principal in Junior and Senior High School years. This has been a rewarding and pleasurable experience for me - chiefly, because of your splendid accomplishments and your sincere warmth towards one another, and towards all with whom you come in contact.

Now, in this fine yearbook, a product of your classmates' imagination, your high school life is depicted in a pleasant review. It has been stated by some that your graduation is the end of an era in Dedham High School history - in academic life as well as in athletics - such have been your successes. However, I don't regard your going as the end of an era, but rather as a beginning of a new era. You have shown that determination and desire can bring great dividends. Succeeding classes at Dedham High School will use your successes as a barometer of what can be accomplished by those who want to succeed.

As this year closes I know that you will express your thanks to the faculty, custodians, and cafeteria personnel who have had your progress in high school uppermost in their minds. To all of us you have been truly a great class, and you have upheld our trust and faith in the youth of today.

Most sincerely yours,

Thomas F. O'Donnell
Principal

BEHIND

Standing Left to Right: Jim Pontuso, Ann Geary, Carol Soeldner, Dave Iverson, Janey Neill, Sue Qualtieri, Terry Chapman, Sue Pasionek, *Seated:* Pat Vey, Donna McCarthy, Kathy McFarlin, Ann Halladay, Kathy Donovan, Ginny Knight, Dave Matheson (Editor-in-chief), Paula Collatos, Debbie Pacella, Nancy Reilly, Pam Stuke, Gaye McManus

PHOTOGRAPHY STAFF: *L. to R.*, Ruth Fish, Bonnie McNally, Ginny Knight, Janey Neill, Pam Amesbury

ART STAFF: *L. to R.*, Priscilla White, Kathy Mooney, Terry Chapman, Mary Drazan, Beth Hobbs, Kathy Tessitore

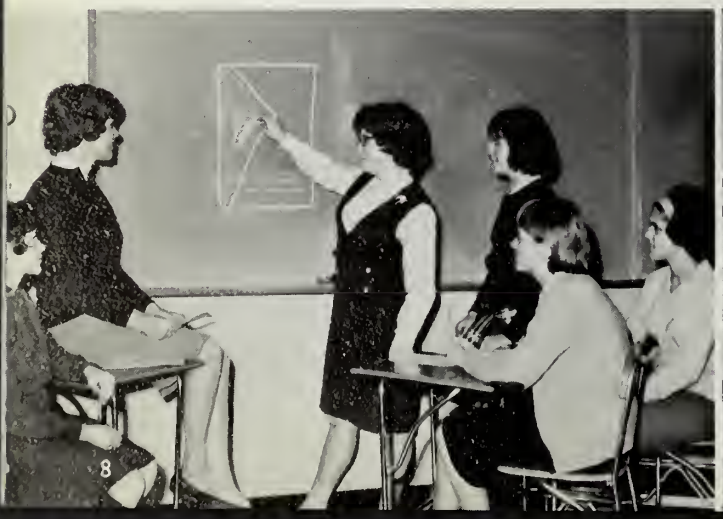

FACULTY STAFF: *L. to R.*, Sue Himmel, Kathy Donovan, Kathy McFarlin, Ann Halladay

HAM

THE SCENES

Dear Class,

I would like to take this opportunity to acknowledge and thank all those who worked to make this yearbook Dedham High's best. Reflections headquarters (room 113) was the scene of constant work and confusion until editors and staffs met their final deadline.

Credit for the original cover depicting the ring which our class chose for its own goes to our excellent art staff. The faculty and senior editors did a superb piece of work in preparing their sections of the book. The sports and activities staffs made our endeavors outside of the classroom come alive again in this yearbook. Through their imagination and devoted efforts, the photography staff made available the all-important items of this, or any yearbook — pictures.

I have enjoyed working with each and every person responsible for the success of this edition of Reflections and would like to say again — THANK YOU.

Sincerely,
David Matheson
Editor

SENIOR STAFF: *Standing L. to R.*, Gaye McManus, Terry Chapman, Pam Stuke, Sue Qualtieri, Sue Pasionek; *Seated*, Nancy Reilly, Debbie Pacella, Paula Collatos

ACTIVITIES STAFF: *Standing L. to R.*, Ruth Hargreaves, Cathy Hawes; *Seated*, Pat Vey, Donna McCarthy, Donna Nelson. (Ann Geary not in picture)

SPORTS STAFF: *L. to R.* Jim Pontuso, Carol Soeldner, Dave Iverson

WE ACKNOWLEDGE THEIR LEADERSHIP

MR. LAWRENCE L. BROWN

To the Members of the Graduating Class of 1965:

In June you will graduate from Dedham High School into an increasingly-complex technological society and a troubled world. The greatest issue confronting the world today is Freedom versus Communism. Communists continue their relentless struggle to control the minds of men. Brushfires to crush the freedom of mankind are rampant throughout the world. This is a war that will be waged on many fronts for years to come.

Our great American challenge is to work and, if necessary, fight to preserve the freedom of every individual and safeguard the dignity of the human race. One of the greatest benefits enjoyed as a member of the free society under our American way of life is universal public school education. You have enjoyed twelve years of formal education; you have received an excellent basic education; and you have developed a firm, solid foundation on which to build the super-structure of your future schooling, training, and lives.

Hold tenaciously to the ideas and ideals acquired through your home training, your religious affiliations, and your period of formal schooling; observe the civil and moral law; abide by honest and lawful procedures; stand up for justice against injustice; align yourselves with the forces for good in your community, state, and nation; be an upright citizen by word and example; continue to be a student during your youth and adult years to keep abreast of developments in our changing society because success now and in the future is predicated on a lifetime learning process; and make a valuable and worthwhile contribution to passing on the torch of our great American heritage to your children. These are the weapons of a free society to triumph over Communism. With God's help the forces for good will emerge victoriously. May He bless you for your persevering efforts with an abundance of good health and success in the years ahead.

Cordially yours,

Lawrence L. Brown

Lawrence L. Brown,
Superintendent of Schools

Members of the Class of 1965:

May I congratulate each one of you and wish you every success in the future fulfillment of your greatest potential.

Nicholas De Salvo

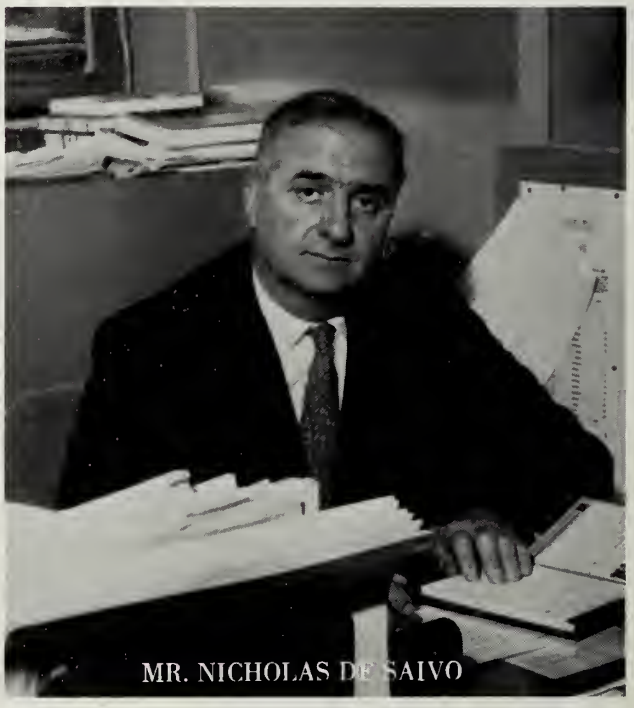
MR. NICHOLAS DE SALVO

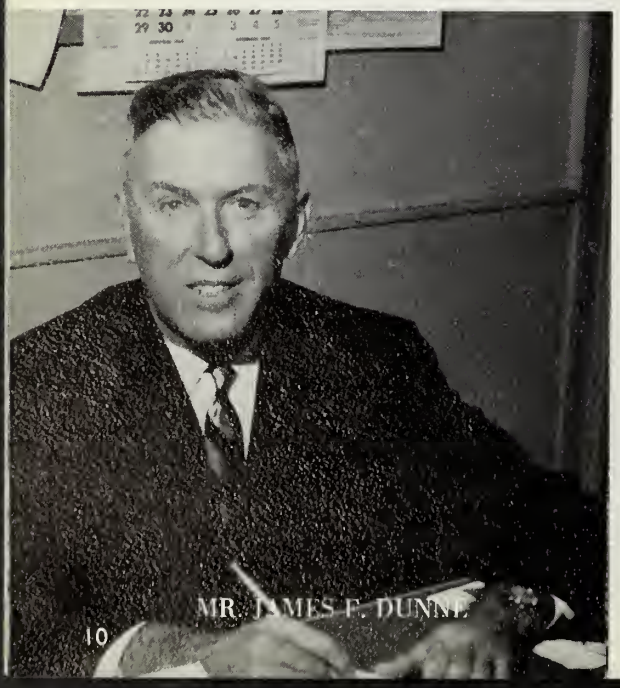
MR. JAMES F. DUNNE

I wish to congratulate the members of the graduating class of 1965 as they complete their course at Dedham High School and stand upon the threshold of a new career broader in its scope, more challenging in its opportunities, more demanding in its responsibilities, and more rewarding in its achievements. I have had the privilege of working with some members of the class since they entered the first grade; others I have met during the intervening years. To all I extend my sincere good wishes for success in their chosen fields of endeavor.

James F. Dunne

James F. Dunne,
Assistant Superintendent

WE APPRECIATE

For the social and financial success we achieved in our first two years at Dedham High School, we wish to offer a word of thanks to the man most responsible—Mr. Lofts McGuire. In spite of his many responsibilities as a teacher and a track coach, Mr. McGuire was always ready to offer his assistance cheerfully and willingly. For this, but even more for being a friend, we thank and honor Mr. Lofts McGuire.

MR. LOFTS McGUIRE

MR. EDWARD SHERIDAN

THEIR COUNSEL

For undertaking the difficult task of guiding us through our all-important senior year, we wish to offer our most sincere thanks to Mr. Edward Sheridan. We shall always be indebted to Mr. Sheridan for his willingness to take over when Mr. McGuire became athletic director. Thanks to Mr. Sheridan, our senior prom was hailed as the best ever.

Someone must have given Mr. Kehoe the right answer!

O.K., who put the oil in Mr. Malone's bubble pipe?

"But Miss Baker . . ."

Are there worse ways to die, Mr. Nunes?

FACULTY . . .

MR. A. EVERETT ALDRICH

"Okay, relax, boys"—a welcome suggestion after one of his workouts . . . new this year to Dedham High's Phys. Ed. department . . . also teaches health and safety . . . likes carpentry, reading, and following all sports . . . summers find him camping and enjoying a student-free three months . . . will be long and vividly remembered for his striped gym trousers.

MISS RUTH BAKER

"Now for this Thursday I'd like you to have ready—" . . . this year took over as head of the English Department . . . can now be found deep in the orderly confusion of the bookroom . . . spent last summer touring the British Isles . . . proud descendant of one of the oldest families in this area . . . has shown herself to be extremely capable and very understanding.

MR. ARTHUR C. BARKER

A most dynamic English teacher . . . consistently holds the attention of his classes with thought-provoking lectures . . . well known for his, shall we say, "witticisms" . . . commander-in-chief of the audio-visual troops . . . mentor of philosophy lovers . . . often caught lying in wait for unsuspecting rule-breakers.

NOW WE TURN

MRS. KATHERINE G. BECKWITH

Charm, graciousness, and talent, her by-line . . . monotony, a stranger to her classes . . . love of literature apparent in all her lectures . . . delightfully articulate . . . enjoys music, sports, and the theatre . . . once studied opera . . . Nauset Harbor her summer hideaway . . . frequently reminds her classes that "A thing of beauty is a joy forever."

MR. JOSEPH BELL

"I'll digress for *just* a moment" . . . oft heard, never accomplished . . . holds our attention with his clever little observations . . . in his eyes a constant gleam . . . a popular civics, history, and current affairs instructor . . . guiding chieftain of our Student Council . . . assisted in writing a textbook at Harvard last summer . . . very fond of "twinkies and cupcakes."

MISS CHRISTEL BERGMEYER

Striking blonde with a lovely smile . . . in her third year at Dedham . . . leads her classes into the worlds of chemistry and biology . . . straight carriage and ringing laughter . . . a devotee of skiing, tennis, sewing, and reading . . . spent last summer as a World's Fair guide—"It was marvelous!" . . . advice to students: "Don't put off 'til tomorrow—".

MRS. JUDITH BRIER

Our vivacious English and speech instructor . . . stimulating discussions spark her classes . . . enthusiastic advisor to the Dramatic Club . . . sponsor of enjoyable theatre-parties at the Charles Street Playhouse . . . indispensable Senior Play Coach . . . dancing, music, and dramatics fill her spare time. . . a grace note on our staff.

MRS. JEAN BUCHANAN

"Think rationally" . . . always a though for the day on her blackboard . . . attractive new memher of the English Department . . . instant smile, pert personaliy, quiet humor . . . quick to assist her students . . . lively classes, sound advice . . . spare time devoted to reading, fishing, camping, theatre-going . . . summers spent in school . . . striving to produce the finest graduates.

MR. ROBERT CARROLL

"Right there, guys, right there . . . twenty push-ups!" . . . futile cry of our new phys. ed. teacher . . . taught in Natick and Brookline before joining us . . . takes a personal satisfaction in seeing his boys perfect their skills . . . holds an interest in most all sports . . . spends summers as a recreation director in New Hampshire.

MISS CATHERINE CASTLE

"A-ae-ae-am-a-ae- *what* did you say?" . . . our versatile, well-liked Latin teacher . . . too well known for her impossible pop quizzes and impeccahle translations . . . tireless sponsor of the Junior Red Cross . . . recent recipient of a special "Thank You" award from the veterans organization for her Red Cross girls' work at their hospital.

MR. RICHARD CAWLEY

Soft-spoken and patient . . . a learned student of history . . . a scholar . . . remembered by students for his "library nights" . . . noted for having a daily fourth period snack . . . always ready for a joke . . . deep interest in Civil War stories, hi-fi records, and political campaigns . . . often spends summers taking advanced courses.

TO THANK THOSE WHO

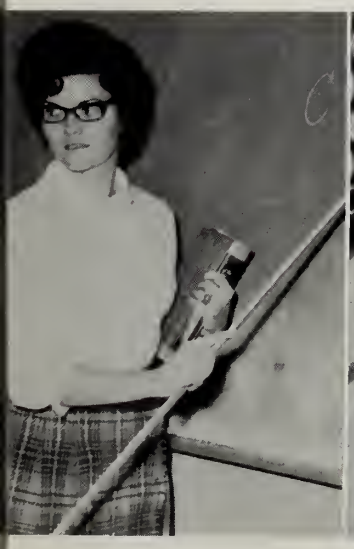

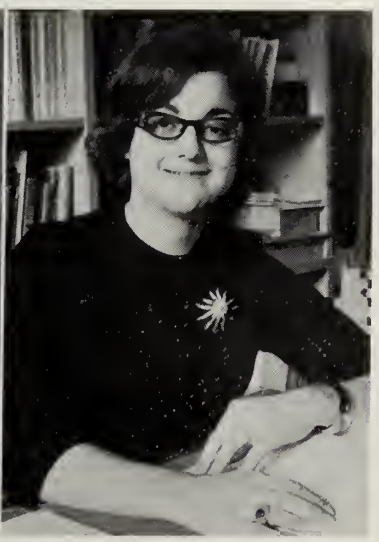

MISS NANCY MAY COLE

Attractive new senorita in the language department . . . quite, poised, well thought-of . . . taught last at Bridgewater-Raynham Regional High . . . an avid fan of skiing, bowling, and reading . . . will begin graduate work soon . . . advice to her students - "La practica hace maestro.

MISS MARION CORLEY

Quietly efficient and serenely dignified . . . valuahle husiness teacher . . . complete master of shorthand . . . constantly stresses perfection . . . especially takes pleasure in the theatre . . . also enjoys music and reading . . . spends summers in Vermont . . . does much travelling . . . has helped many on their way to a promising career.

MISS MARYANN DEL GROSSO

Enthusiastic member of the Math Department . . . spends time skiing, reading, listening to records . . . summers spent travelling . . . last summer vacationed in Europe . . . usually found in Little Theatre helping those in dire numerical distress . . . pet peeve: non-thinkers!

MR. EDWIN DENTON

"Kindness is a boomerang" . . . our new guidance counselor . . . enjoys people-watching . . . spends summers commuting to the Cape . . . a semi-pro baseball player . . . politics, chess, and sports occupy his spare time . . . can be found helping bewildered seniors through their application woes.

MR. PAUL DORRINGTON

"You're all in a smog of apathy," certainly a most inaccurate criticism of '65 . . . best known as our capable head football coach . . . led the team to a most successful season 6w-2l-1t . . . seniors will long remember the Norwood "Whitewash" of '64 . . . also an active member of the English department . . . drugstore quarterbacks, the bane of his existence.

MRS. MARY DOWNES

Familiar "Ready-go!" begins each reading development class . . . helps countless students on SAT's . . . an avid BC hockey fan—with good reason. . . Bass River now boasts a new summer resident . . . few leisure hours spent in reading, knitting, and gardening . . . always up-to-date on college news, she offers sound advice to hopeful seniors.

MRS. HELEN DUHAMEL

Undismayed by Herculean tasks . . . keeps her winning smile through month of overdue books . . . always tries to me the changing demand . . . takes speci pride in her own appearance and in th of the library . . . reading occupies pr cious spare time.

DEVOTED THEIR TIME AND TALENTS

MRS. CAROLYN FITZPATRICK

Second year as a member of the English Department . . . to juniors and seniors she stresses verbals, verbals, and more of same . . . has a talent for making literature "come alive" . . . claims reading, knitting, and bridge as favorite pastimes . . . an easy air of competency and poise.

MR. CHARLES FOLEY

Challenging teacher of chemistry and physics . . . devotes much of his time to students and their problems . . . his favorite hobby (to quote him) is z-z-z-z-z . . . gives welcome aid to senior prom committees . . . always ready with a good-natured laugh . . . will certainly be long remembered for those lab periods!

MISS LOUISE GAGNON

Efficient and hardworking typing office machines instructor . . . dema the best from all of her students . and inevitably gets it . . . photogra and knitting her favorite pasimes . Florida bound each February . . . behi the-scenes financial wizard of the ju class . . . silence reigns in her study h

IR. CLIFFORD GUSTAFSON

Conscientious art and mechanical draw-
g instructor . . . helped to make each
f our proms a success . . . exhibits in
ain foyer pay tribute to his talent . . .
ways displays his own brand of warm
iendliness . . . enjoys painting in spare
me . . . brings out the very best in
is students.

MISS ROSA HAJINLIAN

Poised instructor in our business department . . . possesses a wide range of interests . . . prefers the classics in music, literature, and art . . . enjoys chess, sailing, and horseback riding . . . has travelled extensively . . . adept at many languages, including Indo-European.

MRS. ANNETTE HEALY

Joined the Language Department this year as a French teacher . . . when not in school she devotes all her time to her four children . . . enjoys summers at the beach with her family . . . a really good cook (according to Mr. Healy) . . . and we'll take his word any day.

TOWARD OUR BETTERMENT

IISS CAROLE HUNT

Former student makes good . . . now
aching English and history at her Alma
ater . . . last year taught in Germany
. . noted for her enviable wardrobe
. . keeps herself busy with sewing,
owling, and corresponding with friends
erseas . . . devotes her time after
hool to the German Club.

MR. MAURICE HURLEY

"Ye gads" . . . an exclamation often echoed in 217 . . . teaches math and history to sophomores and juniors . . . takes a special interest in gardening and model-railroading . . . an excellent Latin scholar . . . always ready with good advice and a helping hand when needed . . . assumes a ferocious air for the benefit of sophs . . . but seniors know he's all heart.

MISS JANE HYDE

Our new gym teacher—peppy and vivacious . . . tells girls to be ladies as well as athletes . . . enjoys reading and sports . . . always adding to her record collection . . . gave up work for travelling during summer months . . . helpful advisor to the cheerleaders . . . obvious enthusiasm for her job and life.

MR. GEORGE KEHOE

"Talking after the bell?" . . . usually followed by "Room 103 at two o'clock." . . . possesses a lively sense of humor even in moments of stress . . . enjoys golf, but his boat is his greatest pleasure . . . spends summers as an engineer for the M.D.C. . . . his undaunted students refuse to be down-trodden . . . and vote him an outstanding math teacher.

MR. JOHN J. KELLY, JR.

"A man's reach should exceed his grasp, or what's a heaven for?" . . . new this year to the History Department . . . one of Norheastern's best . . . an assistant coach . . . contributed much toward the success of our football team . . . many hobbies include collecting Napoleonic miniatures and model ships . . . we're sorry we didn't have him with us longer.

MR. JAMES J. KISSELL

"Please listen!" . . . hopes someday to schedule a student for a course in just that—listening . . . a philosopher . . . looks for the good in everyone . . . forever sympathizing with our woes . . . enjoys playing bridge and golf, caning chairs, and caring for roses . . . spends summers at various colleges and universities . . . believes education never stops.

MR. ARTHUR E. LITTLE

Woodworking, mechanical drawing, and electronics his specialties . . . perfects his skills in summer employment . . . partial to students who do a good job on the "clean-up" squad . . . volunteered his talents to the Senior Prom decorating committee . . . quick to uphold his "boys" . . . quiely performs most difficult of tasks . . . proof positive that "silence is golden."

PROVED THEMSELVES

MRS. LILLIAN LOWRANCE

Versatile home economics teacher . . . lured away from her native Texas by the charms of New England . . . enjoys her German class, bridge, and travel . . . caught "tourist fever" recently and visited Europe, Bermuda, and all but seven of the United States . . . home-making hints a boon to her students . . . fellow teachers applaud her faculty teas . . . must be that Texan flair for hospitality.

MR. DAVID F. MALONE

Juniors' and seniors' chemistry teacher at Dedham High School . . . with us for two years . . . a personable teacher having youth, vigor, and understanding . . . his great outside interests, golf and building a new home . . . spends summer season in gathering credits for master's degree . . . "If you remember only one thing—equal volumes of gasses at the same temperature and pressure contain the same number of molecules."

MR. LOFTS J. McGUIRE

Popular new Director of Athletics . . . past graduate of D.H.S. and a teacher here for fifteen years . . . formerly our class advisor . . . enjoys reading and, of course, *all* sports . . . summers spent working with the Recreation Department or vacationing at the Cape or in the mountains . . . a favorite with teachers and students alike.

MISS LAURA E. McINTIRE

Familiar teacher of geography and business practice . . . happy faculty of teaching in spite of her pupils . . . demands and most of the time attains complete attention . . . often asks "How can you be conscious and not know that?" . . . reads and attends the theatre in spare time . . . manages to accomplish a multitude of projects in vacation time . . . New Hampshire beckons in the summer.

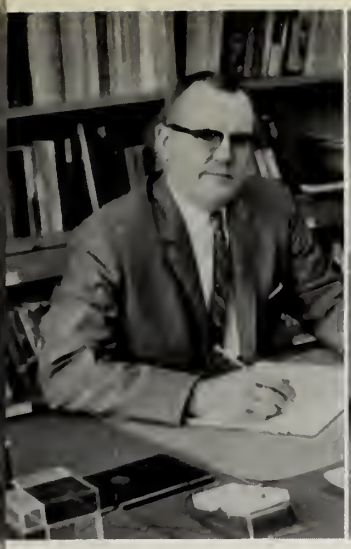

MR. HARRY W. McKAY

Energetic head of the Math Department . . . a stern front can't hide his friendly nature . . . takes a personal interest in each of his students . . . a captain in the Army Air Corps Reserves . . . skilled amateur wood-worker . . . makes many of his own solid geometry models . . . say "Hi" when you see him out walking his Airedale.

MISS FLORENCE E. MURDOCK

A reign of gentleness prevails in her classes . . . words of wisdom imparted with a modest air . . . *Cavalcade* and *Practical English* familiar sights in room 205 . . . a brief-case filled with papers, her constant companion . . . generous offers of extra help . . . reading, theatre, travel, and numerous nieces and nephews take care of any free moments . . . a special affection for Cape Cod.

MISS JUDITH MUTTY

"Think positive," her sage advice . . . put into action in daily bulletin notices which transformed defeats into "near wins" . . . first year at DHS as girls' gym teacher . . . graduate of the University of Connecticut, where she taught as an undergrad . . . heart-warming smile to encourage less-than-perfect athletes . . . no side-line coaching for her . . . plays "for keeps" when she instructs . . . such a peppy, welcome addition.

MR. THOMAS E. NELSON

Popular instructor of electronics, arts and crafts . . . an "undercover" man . . . seldom seen away from the shop area . . . this year achieved his ambition—to teach a class in electronics . . . couldn't be happier . . . devotes much time to family and golf . . . operates a swimming pool service in summer . . . turned our gymnasium into a "Far East Splendor" in our junior year . . . for that gained our thanks and admiration.

COUNSELORS AND FRIENDS

MR. JOSEPH P. NUNES

Capable head of the Science Department . . . remember his yearly fragrant, September experiments? . . . came from a job in industry to teach those like us . . . a low, quiet chuckle (often when he saw *your* experiment) . . . always willing to help with any problem . . . long hours spent in preparing experiments after school . . . well liked and respected by all his students.

MR. JOHN O'BRIEN

"Be critical of everything" . . . a graduate of Norwood High (what a tragedy!) . . . in his third year at DHS . . . teaches biology and chemistry in a way all his own . . . likes coaching and participating in sports, working with high fidelity equipment, and taking college courses . . . summers as a student . . . expected a "*big* color picture" of himself in the yearbook . . . but we felt even that wouldn't do him justice!

MRS. NANCY M. O'DONNELL

Attractive and efficinet addition to our guidance department this year . . . understanding air made our problems seem minute . . . graduate of Simmons School of Nursing and a former Nursing Education instructor . . . interested in water skiing, dancing, cooking, and, of course, her family . . . busy summers spent at Boston University's Graduate School and the Cape.

MISS MARGUERITE M. O'GRADY

French Department representative . . . somehow manages to keep smiling through our worst grammatical mutilations . . . spare time filled with reading, theatre-going, and travelling . . . summers spent at the Cape or various French Institutes . . . ever-present advisor to deadline-happy *Mirror* and *Reflections* editors . . . without Miss O'G. you wouldn't be reading this now.

MRS. JEAN K. PEKRUHN

Charmingly reserved . . . a cameo complexion . . . proud of her degree from Harvard . . . friendly but informative classes . . . teaches chemistry and biology to attentive sophomores, juniors, and seniors . . . reads and swims "*when* I have spare time" . . . determined to become a champion bowler . . . probably will, too . . . her new husband, her main concern.

MR. ELWOOD C. PHILBRICK

English classes tailored to the needs of his students . . . numerous hobbies include gradening, carpentry, writing, and playing the piano . . . editor-in-chief of *Our Dedham Schools* . . . summers taken up with travel and working on a new house . . . a word to students: "*Always* think" . . . holds a special place in the esteem of his students.

MR. CHARLES A. QUALE

"Less yap, more tap back there" . . . vigorous personality combined with kindness, generosity, and enthusiasm for students . . . always busy . . . hard to catch standing still . . . lives the world of track . . . interested in all sports, especially horseback riding . . . summers as a life guard and school instructor . . . a long-time favorite of D.H.S. business students.

BROADENED OUR PERSPECTIVES

MR. ROBERT W. ROSATI

Indispensable teacher to shop boys . . . stressed "best effort" in all hand work . . . currently president of an art association in Canton . . . interests include art, hunting, and fishing . . . spends summers working for an architectural firm . . . hopes to become full-fledged architect in near future.

MRS. MARIE SCHUTZE

A most dedicated history teacher . . . her fairness in grading and pleasant disposition won her the deserving respect of her pupils . . . unruffled composure and gentle firmness mark her for distinction . . . enjoys knitting, gradening, reading, and listening to music . . . spends summers in Maine and on the Cape.

MR. DONALD W. SEAGER

Entered DHS with class of '67 . . . proud of his past years as a Marine . . . famous for making members of his homeroom lead morning flag salute . . . devoted coach of foothall and indoor track . . . strict in requiring attendance at all practices . . . including early morning sessions . . . a new and most welcome addition to our Math Department.

MR. EDWARD J. SHERIDAN

"O tempora, o mores!" . . . desperate cry from a veteran teacher who makes "no bones" about teaching physiology . . . also a scholar of biology . . . formaldehyde, his stand-by . . . lively discussions and spur-of-the-moment lectures . . . will never understand why his students don't get as enthusiastic over experiments as he does . . . enjoys reading, fishing, swimming at the Cape . . . a most capable class chairman.

MR. ROBERT W. SHREVE

A red cheer beanie above a twinkle in the eye . . . infinite patience (well, almost) . . . our popular director of music . . . father of the inimitable, inevitable "Shrevisms" . . . in the summer, a confirmed Mainiac . . . one of Dedham's biggest fans . . . the special favorite of all his students.

MR. CLARENCE H. SMITH

Direct and forthright with his classes . . . essence of efficiency . . . anticipates all deadlines with eagerness . . . produced capable and hard-working sales leaders . . . manager of our Senior Playbook . . . enjoys golf, bowling, skiing, and swimming . . . spends summers as Director of Summer School . . . a most dedicated business teacher.

AND GUIDED OUR ENDEAVORS

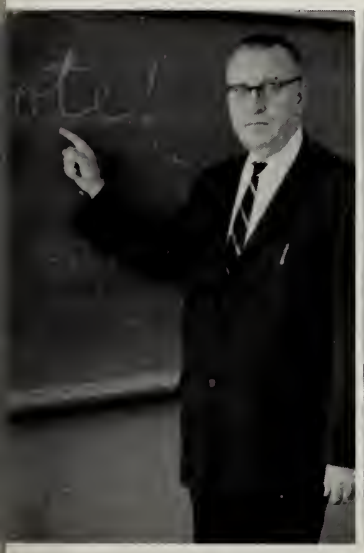

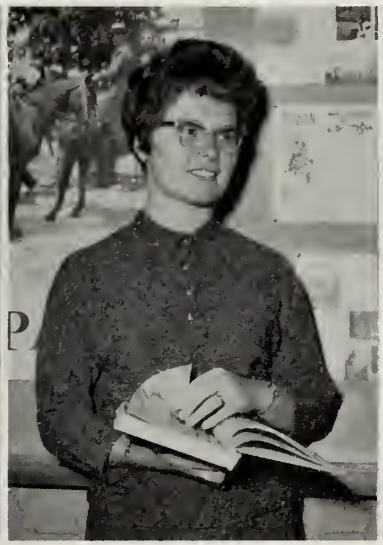

MR. JAMES D. SMITH

"Have you got that down now?" . . . always concerned for each individual student . . . famous for his lively open discussions . . . remember his open book history tests? . . . they weren't as easy as they sounded . . . interested in any ideas brought up by his students . . . never-ending school spirit . . . swimming, golf, and school sports occupy his spare time . . . social studies, his vocation and avocation.

MRS. MARY T. SULLIVAN

Arrived here in our sophomore year . . . most patient and considerate teacher of English . . . willingly coached Rotary contestants and assembly speakers last year . . . interests include reading and traveling . . . enjoys German classes with Miss Hunt . . . spends summers courageously camping with her family (all seven of them!) . . . never an idle minute.

MRS. BARBARA M. TOOMEY

"Buenos dias, clase" . . . spontaneous smile and quick wit well-known to all . . . 4th year at DHS . . . frequently found in language lab quizzing her Spanish classes . . . supports all school activities . . . familiar spectator at our football and basketball games . . . spends much of her spare time reading . . . secret desire to practice her Spanish in Spain some day (with Mr. Toomey, of course!)

MR. KENNETH R. TOOMEY

Our witty business teacher . . . lively repartee, his forte . . . originator of Business Club . . . advisor to Junior Class . . . lover of all sports . . . baseball, his specialty . . . enjoys participating in talent shows . . . Irish songs, his weakness . . . fine voice his strong point . . . understanding and good natured.

MR. JOHN W. WALLACE

"In other words"—his favorite saying . . . head of Business Department . . . 30 plus years devoted to teaching . . . dedicated coach of our golf team . . . takes genuine interest in students . . . ready to listen to any problems . . . enjoys golf, bowling, gardening, reading, and music . . . spends summers in Dedham and New Hampshire.

MR. JAMES E. WARD

New to DHS this year . . . gave up his business in Boston to contribute to teaching . . . keenly interested in his students . . . staunch supporter of our extra-curricular activities . . . even *volunteered* to chaperone our dances . . . originated our book store . . . hobbies include skin diving, reading, and hand crafts . . . a welcome addition to our faculty.

MR. ROBERT WHITE

"*Now* you see why we need that tenor sectional!" . . . directs our varied choral groups . . . in his six years at Dedham has greatly increased student interest in this area . . . could have gone far on his own vocal and instrumental ability . . . vacation hours spent chasing that elusive trout!

AND IN ALL WAYS EARNED

MISS HELEN WOODSIDE

"Do I see any voluntary hands fluttering in the breezes?" . . . taught us to "think" . . . boredom, unknown word in her math classes . . . shows a genuine interest in and true concern for all her pupils . . . enjoys photography, gardening, reading, and travelling . . . has a secret desire to tour Alaska . . . respected by all her students.

MR. THOMAS M. YONKER

Always a hint of a smile . . . never lacks a vivid illustration to prove a point . . . dedicated member of the DHS faculty for thirty-three years . . . head of the Social Studies Department . . . faculty manager of athletics . . . vigorous spearhead of the A.A. drive . . . should be the managing editor of *TIME* magazine.

MR. WILLIAM YOUNG

The "tall" man . . . joined us in our sophomore year . . . industrious teacher of business organization and law . . . assistant coach of football and head coach of basketball . . . sports are his life . . . spends summers working with Recreation Department . . . easy going and quiet . . . sincere in all he does.

MR. ANTHONY D. ZONFRELLI

"Ou est le couverture de votre livre?" . . . first year at DHS as a teacher . . . but was once an outstanding student here . . . head of Foreign Language Department . . . gets along well with teens . . . takes great pride in his family . . . relaxed but hard-working atmosphere always in his classes . . . a bowling and football enthusiast . . . the perfect gentleman!

Who's it for, Mrs. McNally?

Getting ready for service with a smile. *L. to R.*, I. Becker, A. Miner, E. Wagner, R. Forde, B. Griffin, D. Carr

Just before the clean sweep. *L. to R.*, J. Maida, J. (Shad) Araby, J. Reilly, J. Barrett, W. Hagnes

OUR RESPECT . . .

Everybody's Friend—Shad

AND GRATITUDE

Jane goofed.

"Our group had 21% fewer cavities."

"Hey, who's she?"

No two lunches for Tom.

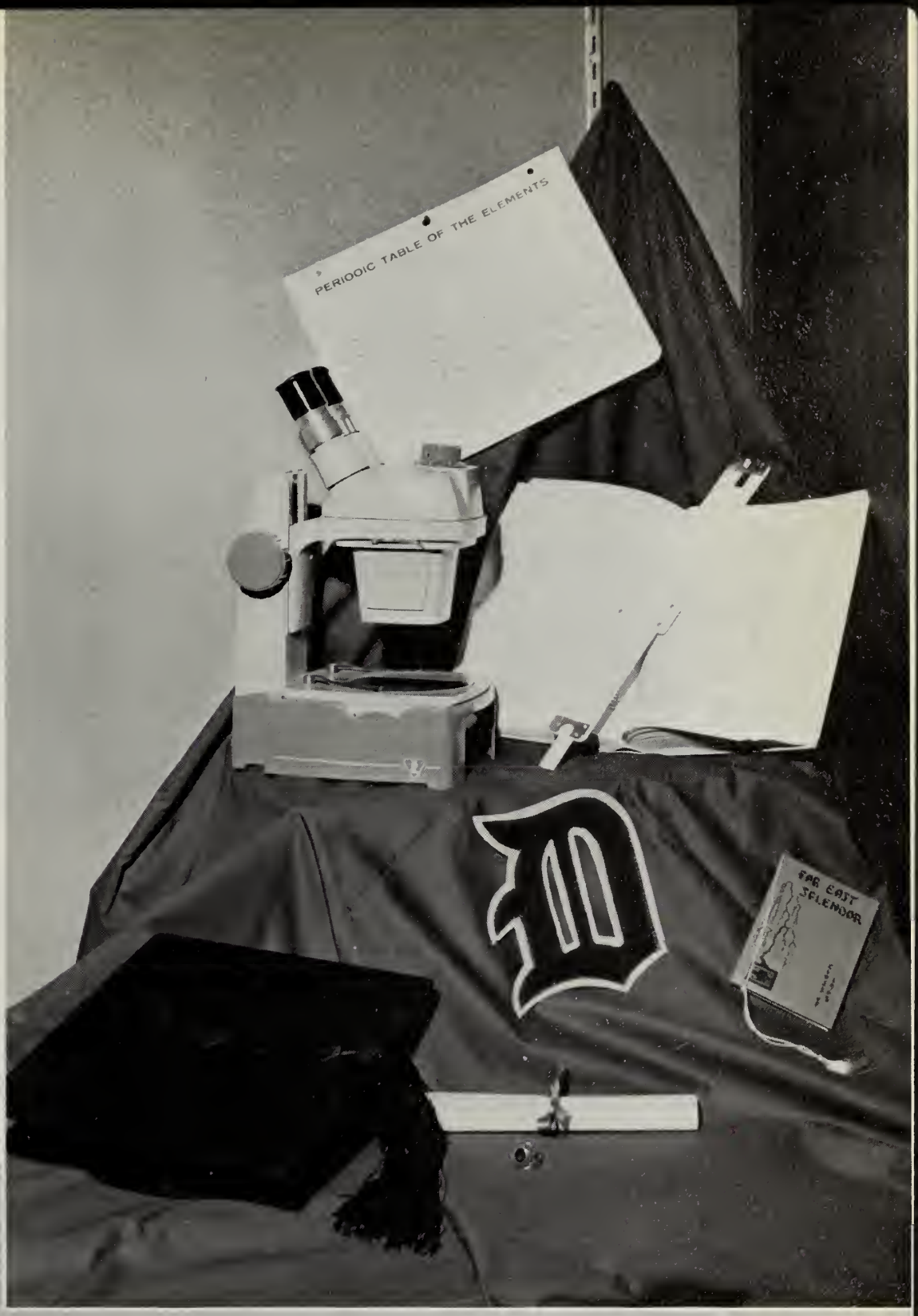

SENIORS . . .

THEY SERVED US WELL

President
PHILIP GRADY

Secretary
ANN GEARY

Enthusiasm reigns!

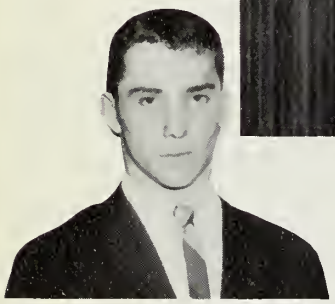

Vice President
JOHN ROCHE

Treasurer
JOSEPH SCANZILLO

THROUGH THE YEARS

Standing L. to R., P. Grady, J. Roche, J. Smith, J. Scanzillo. *Seated*, A. Geary

NATIONAL HONOR SOCIETY

CHARACTER **SCHOLARSHIP**

SERVICE **LEADERSHIP**

Front Row L. to R.: N. Reilly, J. Bee, R. Ellis, A. Venditti, L. Thomas, M. Malachowski; *Middle Row L. to R.:* K. Kennedy, K. Carr, T. Chapman, L. Dellelo, K. Cullinan, C. Hawes, R. Hargreaves. *Back Row L. to R.:* D. Matheson, R. Benson, R. Malinauskas, Mrs. Schutze (faculty advisor) V. Knight, J. Neill, A. Halladay, *Not Present*—D. McCarthy, R. McGaw, P. Kudirka.

HONOR GRADS

As of March 15 of their senior year, these students had received no more than five C's, with no more than three of these in one subject.

Front Row L. to R. V. Knight, J. Bee, R. Hargreaves, K. Cullinan, D. McCarthy L Thomas, T. Chapman, N. Reilly, *Middle Row L. to R.* R. Malinauskas, K. Kennedy, J. Neill, K. Mooney, P. Peterson, A. Halladay, P. Kudirka, *Back Row L. to R.* A. Venditti, R. Ellis, R. Benson, D. Matheson, R. McGaw, *Not Present*—D. Findlen, L. Morrissey, C. Hawes, J. Gibbons.

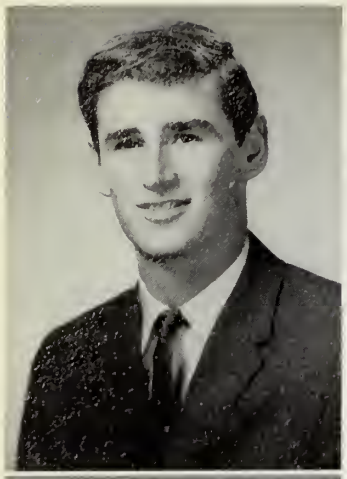

JOHN ABOLTIN
College

"John" . . . often first on the list . . . but not just because his last name begins with "A" . . . Harvard Square—a frequent hangout . . . proud product of Riverdale . . . good looks complement scholastic abilities.

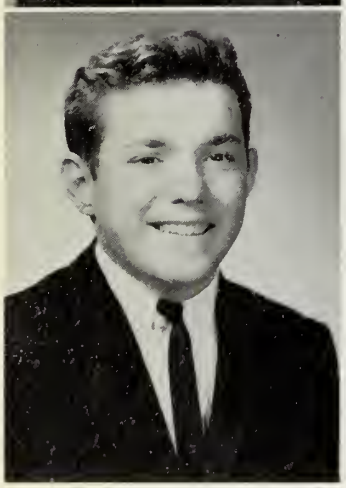

ANTHONY AIELLO
Work

"Tony" . . . A special weakness for all kinds of cars . . . yet always has time to admire the fairer sex . . . could do without the homework that accompanies school subjects . . . persuasive manner will come in handy for future vocation.

Ready—on your mark—get set—GO!

REMEMBER WHEN WE ARRIVED

JAMES ALIANO
Undecided

"Jim" . . Sure to be found in the A.V. room . . . would endorse a rifle team . . . characteristically a hard worker . . . striking blue eyes betray his daydreams . . . scientific mind leans toward a nuclear technician's career.

A.V. 1,2,3.

ANN ALVAREZ
Undecided

"Ann" . . . Known to take life as it comes . . . telephoning keeps her busy during spare hours . . . typically, the American teen . . . would take pizzas and subs before any gourmet delicacy . . . enjoyed Mr. McGuire's classes most.

PAMELA AMESBURY
College

"Pam" . . . A weakness for foreign sports cars . . . seldom has a dateless weekend . . . a ready "Hello" and vivacious smile for everyone . . . will try anything once from knitting to skiing . . . popular miss with the class of '66.

Choir 1,2,3; Field Hockey 2,3; Basketball 2,3; Ski Club 2; Prom Comm. 2; Student Council 2,3; *Reflections* 3; Home Room Rep. 1,3.

MARY ANDREWS
Hairdressing

"Mary" . . . Dark tresses accent her fair skin . . . familiar sight in the cafeteria . . . interested in psychology and poetry . . . faithfully waits for hot pastrami school lunch . . . captivating smile.

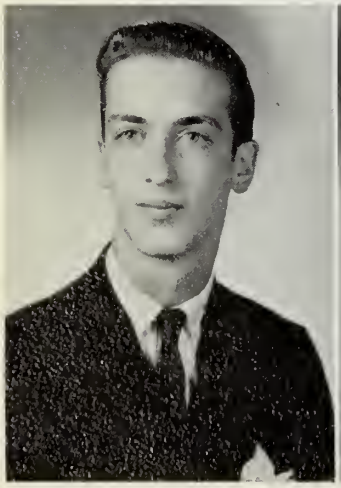

Now Betsy, you know Beth can't stay in there forever!

JOHN ANGELL
College

"John" . . . a flair for history . . . indispensable audio-visual crew member . . . deep-set eyes, the doorway to an inquisitive mind . . . definite attitudes about girls and life . . . easy-going manner enables him to face anything life may bring.

Audio-Visual 1,2,3.

SANDRA ANNIS
Hairdressing

"Sandy" . . . whenever a truthful evaluation is wanted, Sandy is the one to see . . . shone in office machines classes . . . after hours spent at Mr. Donut's . . . ever ready to listen with a sympatheic ear . . coiffures a la Sandra sure to be in demand.

TRIUMPHANTLY FROM NINTH GRADE

ROBERT ANTON
Business School

"Bobby" . . . apt puckster . . . lover of Chinese cuisine . . . eager sports car enthusiast . . . number one wish—to own a Jaguar XKE . . . easily pleased . . . inwardly conscientious . . . devoted cross-country patricipant.

Hockey 1,2; Cross-Country 1,2; Spring Track 1,2,3.

BETSY APPLETON
College

"Betsy" . . . one of Mr. Kehoe'a isolation victims . . . superlatively good-natured . . . wardrobe featuring bright colors . . . effective contrast to blonde loveliness . . . an unadvertised Friendly's specialty.

Band 1,2,3; Softball 2,3; All-Distract Band 2,3; *Reflections* 3.

ROBERT ARENA
Undecided

"Bobby" . . . excels in shop . . . would make a fine carpenter . . . drums are his beat . . . The Rex? wild! . . . but girls bug him . . . '58 Chevy, his set of wheels.

RUTH ATKINS
IBM School

"Ruthie" . . . hopes to be a girl Friday to some lucky boss . . . easy to get along with . . . special interest lies in old records . . . a flair for style and coiffure creations . . . made the most of senior year.

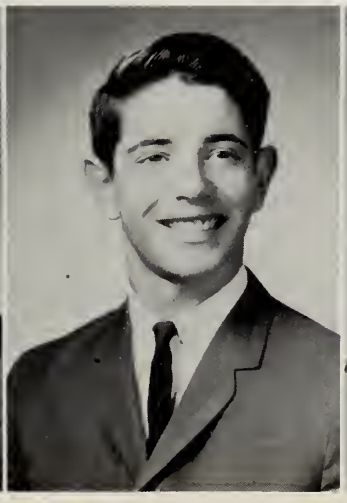

ROY BAIN
Work

"Roy" . . . notorious for spending X period doing anything but his homework . . . souped-up south paw . . . it's rumored that he helped dig the sand lot at Capen School . . . his first love, vintage cars takes up most of his spare time and money.

Baseball 1,2,3.

CAROL BAKER
College

"Carol" . . . takes more than a passing interest in folk music and philosophy . . . unafraid of nonconformity . . . would like to wear her hair long and straight—but . . . appreciates and recognizes good qualities in others.

Cheer Club 1,2,3; *Mirror* 2,3; Red Cross 1,2; Basketball 1; Philosophy Club 3.

BARBARA BARNES
School

"Barb" . . . spends every available minute water skiing . . . interests range from hair-dressing to folk singing . . . equally at home on the tennis court . . . impeccable taste enables her to be stylishly attired . . . an outstanding collegiate.

Library Council 2; *Reflections*, Photography Staff 3.

IRENE BECKER
College

"Rene" . . . good taste makes the most of an extensive wardrobe . . . reliable in times of need . . . would welcome a substitute for field hockey gym classes . . . deceiving air of nonchalance covers deep rooted perception.

V. A. Hospital Volunteer 1,2,3; Choir 2,3; Junior Prom Program Committee 2; Red Cross 1,2,3; Glee Club 1; Basketball 1,2,3; Cheer Club 1,2,3; Dramatic Club 1.

BEGAN ANEW AS

MARGARET BEDARD
School

"Margie" . . . a pretty twinkle in them thar eyes . . . deceptively quiet . . . clear-cut thinking . . . calm exterior vanishes now and then in an amused chuckle . . . a valuable asset to any hospital ward.

Cheer Club 3; Red Cross 3; Future Nurses 1.

JUDITH BEE
College

"Judy" . . . interests range from getting honor marks to horseback riding . . . enjoys folk music and knitting . . . safe bet that this miss will spend her junior year of college in Paris . . . a success in all she attempts.

Homeroom Rep. 1; Glee Club 2,3, Librarian 3; Choir 1,3, Treasurer 1; U.N. Representative 2; National Merit Semi-Finalist 3; National Honor Society; Honor Graduate.

She thinks we think she's reading.

ROBERT BENSON
College

"Bobby" . . . prominent member of Mr. Nunes' Club 110 . . . a plsce in his heart for hockey, pizza, and Sting Ray Corvettes . . . sleepy-time guy . . . likely to use his math in future career . . . or perhaps to count his millions.

Cross Country 1,2,3; Hockey 2,3; Baseball 1,2; Nationsl Honor Society 2,3; *Reflections* 3; Honor Graduate.

FRANCINE BERARDINELLI
Work

"Franny" . . . business is her business . . . enjoys the good things in life . . . congeniality, reliability, two of her many assets . . . bowling, a favorite distrsction . . . office work will come easy to this orderly lass.

Business Club 1; Cheer Club 1.

CONSTANCE BERNARD
Art School

"Connie" . . . outstanding characteristic, interest and concern for people . . . mixed feelings about typing classes . . . faithful member of the glee club . . . came to us from Westford Academy . . . lucky for us.

Drama Club 2,3; Library Council 2, 3; Glee Club 2,3.

ROBERT BINGHAM
College

"Bob" . . . fine hsrrier . . . tall, masculine good looks . . . never at a loss for flowers . . . lots of fun—yet takes out time for deep thoughts during Philosophy Club meetings . . . innately courteous and thoughtful.

Indoor Track 2,3; Spring Track 1,2, 3; Philosophy Club 3; Rotary Speaking Contest 3.

EAGER UNDERCLASSMEN

Duck . . . Duck . . . Duck . . . Duck—Goose! Hey, Elmer! you're it . . .

LYNNE BJERKE
Work

"Lynne" . . . made the most of her carefree high school years . . . sky-high hopes of becoming an airline stewardess . . . quiet manner but friendly at heart . . . nemesis, senior year—gym classes . . . yet survived to grsduate successfully.

Cheer Club 1,2.

JOANNE BLACK
Nursing

"Joanne" . . . experiments with literary talents for tbe *Mirror* . . . one of Mr. Shreve's musical marvels . . . usually in the center of an exciting discussion . . . patiently waiting for driver's license eligibility.

Band 1,2,3; Choir 1,2,3; Dance Band 1,2,3; Small Choir 1,2,3; Future Nurses' Club 1, 2; Dramatic Club 1,2,3; Prom Decorations 2,3; *Mirror* 1,2,3; Library Council 1; Debating 1,2.

BARBARA BLANCHARD
College

"Barbi" . . . diminutive blonde lass . . . razor-sharp mind . . . equestrienne of '65 . . . conquered Mr. Foley's unfathomable P.S.S.C. physics . . . fashionable wardrobe . . . hopes to become a lab technician.

Glee Club 1,2,3, Secretary 3; Choir 3; Math Quiz Team 3.

MARIE BOHMILLER
College

"Marie" . . . extroverted scholar . . . just the right size for her Hillman Minx . . . Sherry Coffey's Siamese twin, both in and out of French class . . . never one to miss out on a good time.

Library Council 1,3; Dramatic Club 1,3; Glee Club 1.

Trail Blazers

GAVE OUR SUPPORT

LINDA BORNE
Bentley College

"L. B." . . . known best for her lively victory parties . . . first at the "Little Store" every a.m. . . . did a great job as *Mirror* Business Manager . . . understanding, dependable, and extremely efficient . . . all in the most genial and unassuming way.

Library Council 2,3; Junior Prom Decorating Committee 2; Home Room Rep. 2,3; *Mirror* Business Manager 3; Cheer Club 1,3; Business Club 1,2,3.

GERALDINE BOUCHARD
Work

"Gerry" . . . small in stature—big in ambitions . . . definite ideas about making DHS a better place . . . unique humor makes winning friends an easy job . . . softball gym classes, her best . . . homework she philosophically accepts as a necessary evil.

Cheer Club 3; Junior Red Cross 3.

MAUREEN BOUCHER
College

"Mae" . . . not much bigger than a minute . . . but look what "Minute Men" did . . . staunchly believes that a woman eventually belongs in the home . . . enviable disposition . . . impossible to hold a grudge . . . a joy to know.

ELAINE BOUDREAU
Nursing

"Elaine" . . . dancing, shopping, horseback riding, her answers to what's to do . . . genuine concern for the welfare of others plus an interest in medical sciences makes a career in nursing inevitable . . . happiness is her prerequisite for success.

Glee Club 3.

Munch a bunch of Fritos

GEORGE BOUGOPOULOS

"George" . . . not keen on small talk . . . even with the fair sex . . . fine build . . . conscientious in his work . . . quick to uphold his beliefs . . . even in the face of opposition.

Football 1.

MARY JANE BRADY
College

"Mary Jane" . . . an unlimited wardrobe harmonizes with her natural attractiveness . . . portrait-pretty at prom time . . . poised, yet unassuming . . . sure to be a dedicated teacher with a sincere interest in her students . . . until then she'll continue to take life as it comes.

Library Council 1.

TO SOPH. OFFICES

VIRGINIA BRAWLEY
College

"Ginny" . . . cute as a button . . . "labors" behind the counter at Wardle's . . . could do without some underclassmen . . . merry, infectious laugh often heard at the lunch table . . . day-dreams about travelling . . . destined to go far.

RONALD BROBST
Armed Forces

"Ronnie" . . . ever loyal to Mr. Barker . . . DHS connoisseur of audio-visual center . . . spends every minute there perfecting equipment, filling some often demanding requests . . . ever ready with ingenious solutions for perplexing problems.

Audio Visual 1,2,3, Director 3, Lighting Engineer 2.

KATHLEEN BRODERICK
Secretary

"Kathy" . . . longfully eyeing Hawaii . . . really goes for those long-haired music makers . . . shy only at first glance . . . real friends know better . . . enviable lashes . . . at her best in history class.

LAURENCE BRODY
Navy

"Larry" . . . inordinately proud of his white convertible . . . strong supporter of a student parking lot . . . and shorter school hours to go with it . . . casual approach to life . . . works well on the golf course, too.

Science Club 2,3; Golf Team 2.

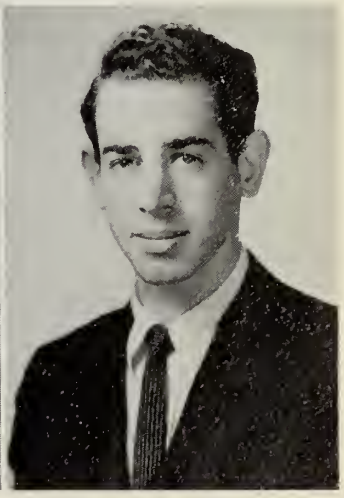

BERNADETTE BROWN
Nursing

"Bernadette" . . . not one to stand in the spotlight . . . quiet manner gives way to articulate thoughts on favorite topics . . . compassionate heart to those in discomfort . . . aims high to be a dedicated R.N. . . . what better way to utilize her fine qualities?

Junior Red Cross 1,2,3; Cheer Club 1,2,3.

CAROL BROWN
College

"Carol" . . . describes herself as shy but friends disagree . . . water skiing her favorite sport when vacationing in New Hampshire . . . hopes to fulfill a compelling desire to travel . . . in the heart of the cheering section at every football game.

Cheer Club 1,2,3.

DAVID BROWN
College

"Dave" . . . all-around athlete . . . water skis and surfs with impressive proficiency . . . known as the Fred Astaire of Nantasket's Surf . . . big concern of senior year, getting into college . . . spare hours devoted to a worthwhile cause, sleeping.

Basketball 1,2; Baseball 2,3; Football 1.

NEIL BUCKLEY
College

"Neil" . . . discriminating in his attire . . . and in his values . . . slow smile, his secret weapon . . . modest air fails to do justice to his ability . . . but can't hide it . . . a fine hurdler . . . and a fine representative of DHS.

Track 2,3.

EXPERIMENTED WITH GOVERNMENT

SUSAN BULLARD
Navy

"Su" . . . could eat lobster and play records all day . . . favorite vacation spot is Washington, D.C. . . . definite asset on the volleyball court . . . known to all as the cafeteria efficiency expert . . . big plans ahead include a military career.

Volleyball, Tennis Intramurals 3.

MARILYN BURGESS
College

"Mal" . . . beauty reminiscent of Sweden . . . a '53 Ford reminiscent of good times with the "kids" . . . her slogan, less homework . . . Maine beckons in the summer . . . probably a welcome respite from Mr. Kehoe's wry mathematical humor.

What's that light doing on in my locker?

PAUL CADY
Undecided

"Goober" . . . a consistent star on the gridiron, basketball court, and track field . . . truly someone to look up to . . . ambition in life—to be a pro basketball player . . . eager for fun . . . finds it cruising in his Chevy.

Football 1,2,3; Basketball 1,2,3; Track 1,2,3.

LINDA CAHOON
Clerical Worker

"Linda" . . . courteous and helpful . . . quick to dispense sympathy, if not medical advice, to "patients" in the clinic . . . summer vacation means Brant Rock . . . hopes to be a John Hancock girl . . . liked bookkeeping most and short lunch periods least.

Basketball 2; Rotary Speaking Contest 1.

RALPH CAMPANELLI
College

"Campy" . . . natural wit makes him a valuable friend . . . shining member of 3rd period math class . . . passion for pizza . . . tennis is his favorite sport . . . immediate ambition—graduation.

Baseball 1,2,3; Science Club 2,3.

JAMES CARDINALE
Army

"Card" . . . quiet manner . . . outward reserve conceals his amiability . . . opinions reflect decided goals . . . a DHS wihout report cards, his idea of Utopia . . . eager to do his best.

IN STUDENT COUNCIL

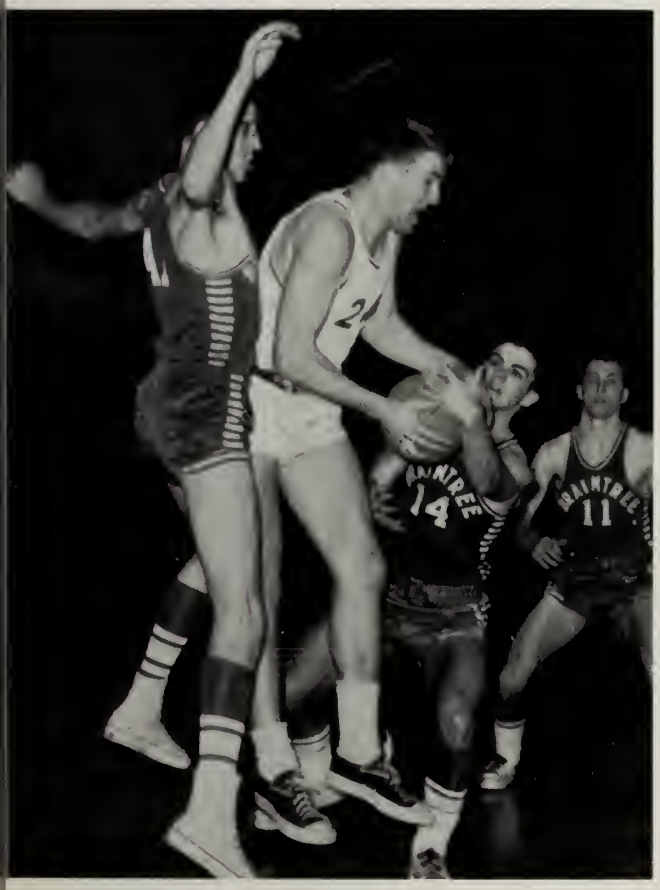

Not this time, Braintree!

KATHLEEN CARR
College

"Kathy" . . . a tireless tennis player . . . dreads Monday mornings . . . always impeccably dressed . . . quiet temperament masks true friendliness . . . aspires to the best in life.

Library Council 1; Cheer Club 1,2,3; Guidance Office 1,2,3; National Honor Society 2,3; Prom Decorating Committee 2.

JAMES CASCIANO
Work

"Cas" . . . "What am I doing here?" . . . his plaintive cry . . . the off-beat is his beat . . . a quiet study hall taxed his ingenuity . . . found the best side of school to be the outside . . . looking ahead to a life of ease.

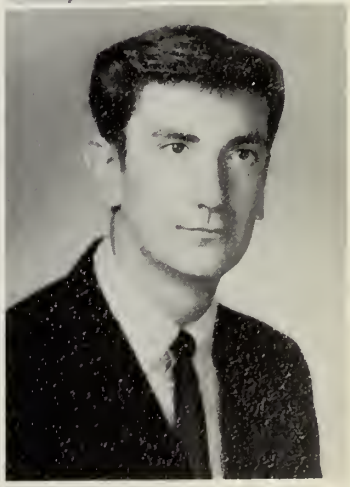

WILLIAM CASS
School

"Bill" . . . unparalleled friendliness . . . the "angel" of our choir . . . quick to defend his opinions . . . but always considerate of others . . . a preference for folk music . . . averaged a minimum of forty winks to every class.

Choir 1,2,3.

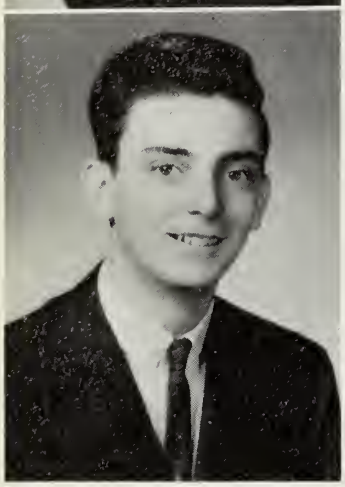

JOSEPH CASSIDY
School

"Joe" . . . a master with machines . . . unending source of patience . . . found at the A.V. Center . . . willing to lend a capable hand . . . a valuable friend.

Dramatic Club 2; Audio Visual 1,2, 3; Sound Director 3.

$50 on Blue Nose to win in the fourth, Paul?

CHEERED FOOTBALL TEAM

ROBERT CHAFFEE
Service

"Bob" . . . quiet with strangers . . . otherwise with friends . . . inclination for the mechanical . . . enjoyed his senior year to the fullest . . . searching for the ultimate automobile . . . puts his all into everything he does.

Track 1.

PAUL CHAMBERS
College

"Hoss" . . . rugged, handsome football star . . . able Student Council President . . . an all-around athlete . . . easy-going disposition . . . bound to succeed.

Home Room Rep. Rep. 1,3; Alternate 2; Student Council 1,2,3, Pres. 3; Football 1,2,3; Hockey 1,2,3; Baseball 1,2,3; Junior Prom Decorating Committee 2.

TERESA CHAPMAN
College

"Terry" . . . ideal combination of the artistic and the practical . . . advocates challenging courses . . . met her challenge in physics . . . shows concern for others . . . nice to know.

Field Hockey 1,2; Red Cross 1, Future Nurses 1,2; *Reflections* Art and Senior Editor 3; Philosophy Club 3; National Honor Society 2,3; Honor graduate.

ROBERT CHIASSON
Work

"Bob" . . . dynamo on the ice . . . equally at home in shop . . . always the extrovert . . . firmly believes that money is for spending . . . optimistic about the future.

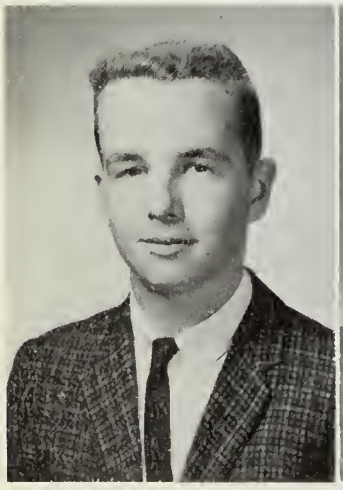

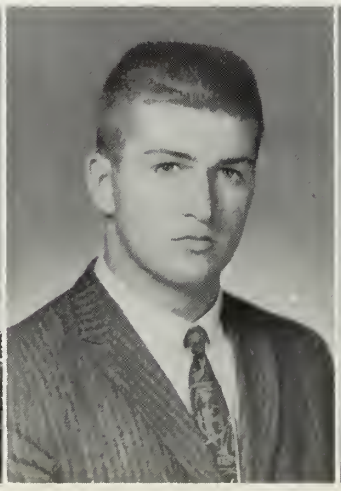

Just a minute, I'll be right out.

ROBERT CIRONE
School

"Bob" . . . a quick quip . . . a friendly "Hello" . . . success is in his future . . . basehall, his forte . . . hopes to follow the sun to his dreamland, Hawaii.

Baseball.

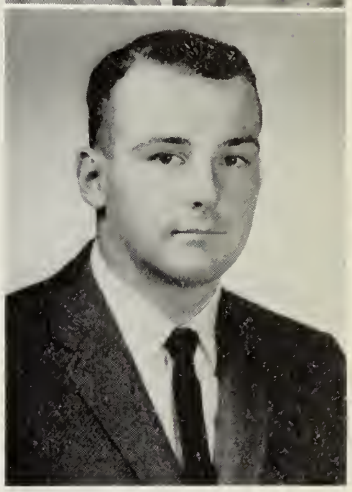

FRANCIS CLARK
College

"Frank" . . . "gastronomic delineation," his favorite subject of course? . . . adept at clever humor . . . campaigning for smaller A.A. cards . . . methodical and efficient . . . sure keys to success.

Hockey 1,2,3; Baseball 2.

IN 5-4 WINNING SEASON

CHARLENE COFFEY
College

"Sherry" . . . always considerate of others . . . keen perception of the humorous . . . efficiency, her motto . . . believes students should have a greater voice in school government . . . patient good nature, a real asset.

Library Council 2,3; Glee Club 1; Cheer Club 2.

LINDA COFFIN
College

"Lin" . . . pleasing personality . . . ambition unlimited . . . mainstay of the cafeteria . . . purposeful and adaptable . . . bright future indicated.

Cheer Club 1,3; Library Council 1, 3; Red Cross 1,3; Future Nurses 2; *Reflections* 3; Nurses Office 3; Prom Committee 3.

PAULA COLLATOS
College

"Paula" . . . firmly upholds her convictions . . . talking, her specialty . . . a smile to brighten even a December day . . . a nucleus of energy . . . individuality charmingly evident in all that she does.

Future Nurses 1; Cheer Club 1,2,3; Field Hockey 2; Basketball 2; Chairman, Prom Decorating 2; Hm. Rm. Rep. 2; Student Council 3; Rotary Speaking Contest 3; *Reflections* Senior Editor 3.

JOHN CONDON
Undecided

"Joe" . . . seemingly quiet . . . but appearances can be deceiving . . . an East Dedham boy . . . fascinated by tbe fairer sex . . . enjoys scuba and skin diving . . . plans to start a bank account witb his first 50¢.

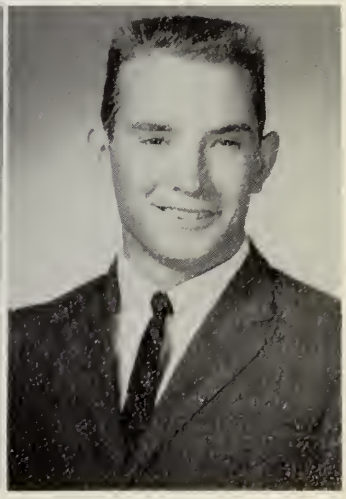

GERALD CONROY
Service

"Jerry" . . . relleves his tensions in gym class . . . frequently seen at Frosty's . . . right at home in shop . . . hopes to become an auto mechanic . . . hut must first answer Uncle Sam's call.

GEORGE CORCORHAN
Work

"George" . . . more than a hint of imp, here . . . if it hasn't been done, he'll do it . . . menace to study hall teachers . . . but always in fun . . . an appealing grin, his life-saver . . . only one George.

CHARLES COTTER
School

"Chuck" . . . industrious and hard working . . . thinks drag racing is the greatest . . . would like a new car . . . usually found at Art Johnson's . . . wants to manage a hotel.

JOANNE COUTURIER
College

"Jo" . . . a piquant charm . . . a probing mind . . . variety of interests . . . challenged by new ideas . . . but always the perfect lady.

Glee Club 1; Cheer Club 1,2,3; Dramatic Club 1,2,3; Rotary Speaking Contest 2,3; Library Council 3, Senior Play Student Director.

APPLAUDED OUR CHEERLEADERS

MARIE CRAM
Bentley

"Ree-Ree" . . . never gloomy . . . regal beauty . . . graced the Queen's court at the Senior Prom . . . at bome on the dance floor . . . wanderlust in ber future.

Girls' Glee Club 1,2,3; Cheer Club 1,3; Prom Committee 2; Business Club 3; Basketball 3.

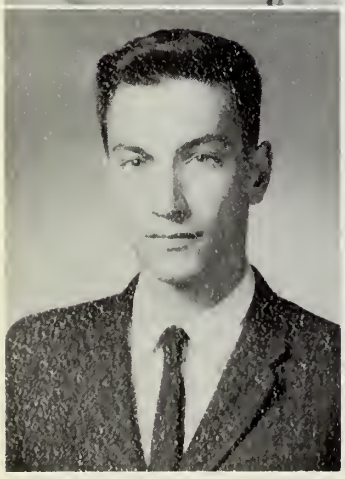

BRUCE CREASER
College

"Bruce" . . . accomplished drummer . . . partial to Dixieland and jazz . . . keenly perceptive mind . . . wide range of literary interests . . . clever wit . . . gets our vote for future author of tbe year.

Track 1; Band 1,2,3; Chess Club 1; Senior Play Cast 3; *Reflections* •3; National Merit Semi-Finalist.

Bruce makes usual fast get-away.

PAULINE CROCKETT
Aeronautics Training School

"Polly" . . . essence of femininity . . . wonderful to know . . . sure to set hearts winging in her career as an airline stewardess . . . soft spoken girl with plenty to sbout about.

Traffic 1; Glee Club 1,; Prom Decorating Committee 2; Cbeer Club 1,2,3; Intramural Volleyball 2.

DAVID CROWLEY

"Dave" . . . fastidiously dressed from the knot in his tie to the shine on his shoes . . . rescued *Mirror* and *Reflections* with trusty camera . . . observant air . . . master of the candid comment . . . self-made individual.

PAUL CROWLEY
Work

"Crowl" . . . "Hi, there!" . . . magnetic brown eyes . . . zest for fun . . . hockey-minded . . . incomparable practical joker . . . often seen in the vicinity of Endicott.

Hockey 1,2,3.

PAUL CRUMP
College

"Paul" . . . our handsome Don Juan . . . fast tepper on the dance floor . . speaks softly and carries a big hockey stick . . . superlatively masculine . . . not easily forgotten.

Hockey 1,2,3; Track 1.2,3.

— BAY STATE CHAMPS

Get off the end of his finger, Jim!

KATHLEEN CULLINAN
Secretary

"Kath" . . . eye-catching appeal . . . collegiate all the way . . . superlatively loquacious . . . fudge and Harvard Square, her weaknesses . . . multiple interests . . . a fine student.

Glee Club 1,2,3; Library Council 2; Business Club 1; Cheer Club 1,2,3; National Honor Society 2,3,; *Reflections* 3; Honor Graduate.

JAMES CURREN
Undecided

"Jim" . . . an imposing six-foot one . . . not one to be trifled with . . . place cars sightly above homework . . . slow grin, only hint of plots a-brewing.

RENE CURRIER
Work

"Harry" . . . petite, auburn-haired miss . . . attentive to all that is said . . . a welcome warmth . . . usually found in 106 study . . . aiming high in her ambiions.

DONNA DALEY
I.B.M. Work

"Donna" . . . eay to please . . . hard to resist . . . dancing, her favorite diversion . . . pet peeve, people who boast . . . usually found where the fun is.

Business Club 1.

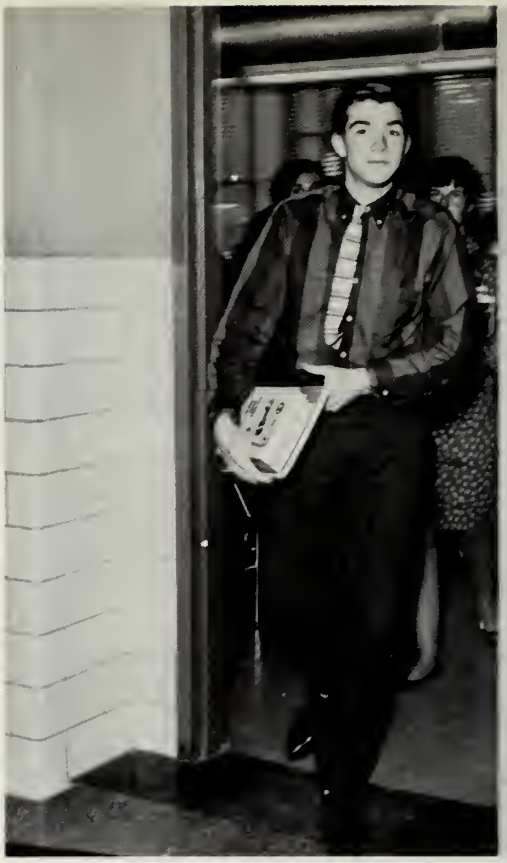

Leader of the pack.

SPONSORED FIRST SOCIAL FUNCTION

KENNETH DAVIES
School

"Ken" . . . tends to be quiet . . . but it's only a tendency . . . enjoys working with young boys . . . spends his summer vacation as a counselor . . . aims high . . . sure to reach his mark.

Baseball 1,2; Hockey 1.

ANN DeDOMING
School

"Ande" . . . carefree and light-hearted . . . derives enjoyment from bowling . . . loyal to DHS . . . but didn't find getting here half the fun . . . secret attracion for Vermont.

Jr. Red Cross 1,2; Jr. Red Cross Volunteer 1,2; Cheer Club 1.

LOIS DELLELO
Secretary

"Lois" . . . one of our high steppers . . . . sparkling eyes and shining hair . . . flashing smile . . . eschews insincerity in all its phases . . . happy blend of beauty and brains.

Majorette 2,3; National Honor Society 2,3.

SUSAN DEMERY
I.B.M.

"Sue" . . . pleasant, friendly air . . . quietly obervant . . . but quick to voice her opinions . . the most loyal of Red Sox fans . . . a warm-hearted friend.

Glee Club 1,2,3.

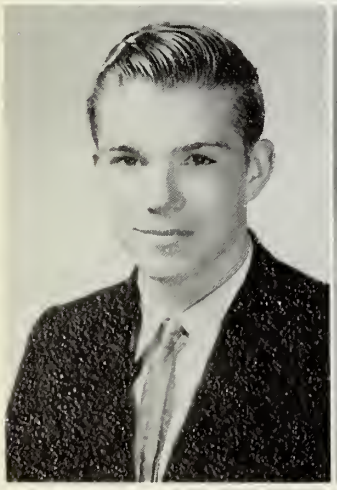

This doorbell doesn't work.

ROY DEVENS
Work

"Ben" . . . familiar sight at Frosty's . . . at his best in shop . . . ardent car devotee . . . roguish, jesting smile . . . possessing a wealth of good nature.

DONALD DeVINCENZO
School

"D" . . . quick, perceptive wit . . . averse to self-praise . . . looking for a short cut to Millionaires' Row . . . welcome addiion in our senior year . . . too bad he didn't come to DHS sooner.

Basketball 3.

— THE SWEETHEARTS' BALL

RICHARD DEVITO
College

"Dick" . . . mild mannered and affable . . staunch Italian food fan . . . courteous and agreeable . . . quick witted, yet often quiet . . . a devoted track man.

Indoor Track 2,3; Outdoor Track 2,3; Cross Country 3.

JAMES DILLON
College

"Jimmy" . . . a true hockey fan and football player . . . says those football practices wore him out . . . incurably optimistic . . . unaware of his fatal charm . . . a modest, affable young man.

Football 1,2,3.

JOHN DILLON
C.P.A.

"Johnny" . . . serious, quiet . . . being a senior is wbat be expected . . . an obvious note of pride in speaking of his tbree brothers . . . a yen for Chinese food . . . secret knack for getting things done.

Football 1,2,3.

SECONDA DiMARINO
College

"Dina" . . . dark tresses frame her animated face . . . boundless vitality in all that she does . . . speaks Italian fluently . . . positive ideas and opinions . . . has reserved a place in her future for a '65 Corvette.

Softball 1; Library Council 2.

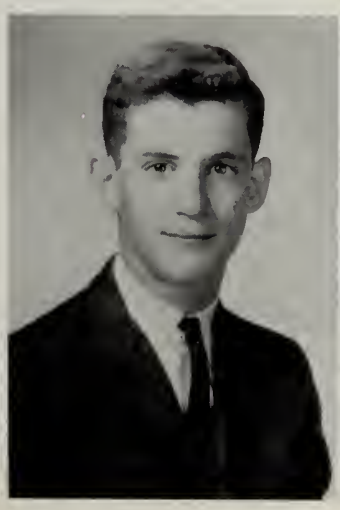

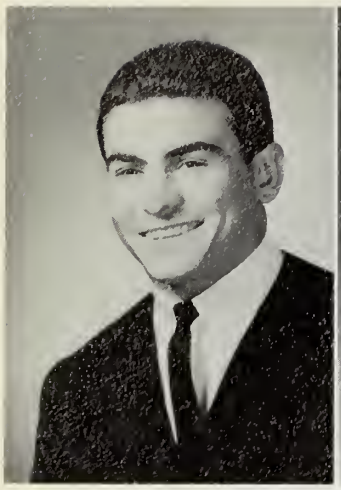

CARMEN DiVIRGILIO
Work

"Nouch" . . . our candidate for middleweight champ . . . unfailingly punctual at foothall practice . . . an advocate of douhle lunches . . . a loyal 4-0 hoy.

Foothall 1,2,3; Track 1,2,3.

ERMA DOMENICA
College

"Mimi" . . . congenial and pleasant . . . vivacious memher of our cheering squad . . . quick to hlush . . . a hright-eyed optimist . . . an All-American girl

Student Council 1,2,3; Cheer Cluh 1,2, Vice-President 2; Cheerleader 3; Baskethall 2; *Mirror* 3.

IRENE DONAHUE
College

"Renie" . . . cheruhic innocence . . . with a dash of imp . . . freckles, the hane of her life . . . thorough and conscientious in all she does . . . a *Mirror* constant . . . as nice as she is pretty.

Lihrary Council 1; Cheer Cluh 1,2,3; *Mirror* 1,2,3; Field Hockey 2,3; *Reflections* 3; *Herald Traveler* Teen Correspondent 2.

KATHLEEN DONOVAN
College

"Kathy" . . . full of pep and enthusiasm . . . even for French . . . quick sense of humor to rescue desperate moments . . . indespensihlc cheerleader . . . staunch supporter of DHS . . . Mr. Foley's invaluahle committee chairman . . . fun and Kathy are inseparahle.

Lihrary Council 1,2; Glee Cluh 1; Choir 2; Prom Decorations 2; Prom Inviations 3; Cheerleader 1,2,3; *Mirror* 2,3; Rotary Speaking Contest 2,3; Homeroom Rep. 1,3; *Reflections* Faculty Editor 3; Senior Play Cast.

DISPLAYED EXTRAORDINARY ABILITIES

MARY DRAZAN
College

"Mary" . . . quiet manner . . . maintains dignified poise in all situations . . . usually found in the handroom . . . a skillful equestrienne . . . definite ideas ahout the future.

Band 1,2,3; Cheer Cluh 1; *Reflections* Art Staff, 3.

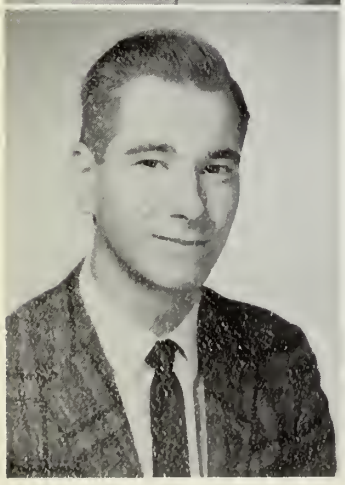

JAMES DRISCOLL
Undecided

"Jim" . . . a quiet observer on the local scene . . . doesn't miss much . . . dedicated to track . . . steadfast determination overcomes adversity . . . does well academically and athletically . . . rates tops socially, too

Indoor Track 2,3; Spring Track 2,3; Cross Country 3.

Hey, Karen, have you heard what they're saying about Goober?

JEANNE DUBOIS
Business School

"Dubby" . . . pint-sized gal . . . with tons of vivacity . . . never without a friendly smile . . . a wealth of friends . . . pretty to look at and nice to know.

Cheer Club 1,2.

JOSEPH DUBOIS
School

"Dubby" . . . irrepressible good humor . . . sparks any conversation . . . deserves an A in activity . . . dollar signs play a big part in his ambitions . . . to know him is to like him.

Track 1.

MARIE DUKAS

"Marie" . . . a warm smile nice to see on duty in the clinic . . . musical accompaniment to homework a must . . . dreams of overcoming her shyness . . . typing, now her forte . . . can't help liking her.

Cheer Club 1,2,3; Health Aid 1,2; *Reflections* 3.

SHANNON DUNBAR
School

"Shan" . . . adept at friendly persuasion . . . elfin-like charm . . . wants to try things on the "other side of the fence" . . . plans a teaching career . . . a true Irish colleen.

Library Council 2,3; Jr. Red Cross 1,2,3; Cheer Club 1,2,3.

IN STUDENT COUNCIL TALENT SHOW

Which twin has the Toni?

RICHARD ELLIS
School

"Rich" . . . musical inclinations draw him towards folk music and organ playing . . . physical skills match his mental acumen when it comes to tennis . . . widely travelled . . . spends summers in Nova Scotia . . . admittedly optimistic . . . obviously brilliant.

Math Quiz Team 1; Choir 1,2,3; Small Choir 1,2,3; Dance Band 2,3; Band 3; Home Room Rep. 2; National Honor Society 2,3; All District and All State Choir 2; Honor graduate.

ROBERT ELMER
School

"Bob" . . . Dedham's import from Chicago . . . recognized by his non-Boston accent . . . stalwart member of our football squad . . . perennial good humor . . . possessor of a rugged look and quicksilver wit.

Football 1,2,3; Outdoor Track 2,3; Choir 3; Indoor Track 3; Senior Play Cast 3.

MYRNA EPSTEIN
Secretarial School

"Myrna" . . . our Junior Prom queen . . . lovely hazel eyes . . . looks on the bright side . . . enlivened most study halls . . . views sophomores as a necesary evil.

Cheer Club 1; Library Council 1; Business Club 2.

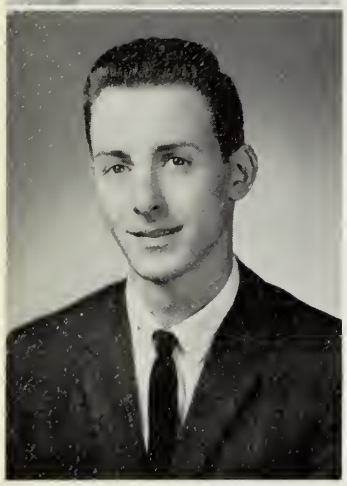

JOHN ESDALE
School

"Ezy" . . . one of Mr. Sheridan's physiology stars . . . a bright lad . . . always kept some of his wisdom in reserve . . . enjoys sports . . . a gentleman of ambition.

Basketball 1,2,3; Baseball 1.

I could swear I'm being followed

IMPRESSED AN ENTHUSIASTIC AUDIENCE

JANIS FAHEY
School

"Janis" . . . alert, lively air . . . eager participant in class discussion . . . humorous and talkative . . . known for her pretty blond hair . . . avid sports supporter.

Cheer Club 1,2,3; Library Council 1,2.

CHARLOTTE FALLON
School

"Charlotte" . . . bright smile . . . air of anticipation about her . . . impeccably groomed . . . quicksilver enthusiasm . . . Rembrandt's current rival . . . an unquenchable thirst for fun.

Mirror 2,3; Cheer Club 1,2,3; Prom Committees 2,3; Library Council 1,2; *Reflections* 3.

LINDA FANDREY
School

"Linda" . . . peppy little lass . . . often found in the bandroom tuning up her flute . . . always has something going . . . spurning the planned . . . happiness, her goal.

Band 1,2,3; Future Nurses 1,2; Library Council 1,2,3; Basketball 1; *Reflections* 3.

JEAN FAY
Work

"Jean" . . . this young lady looks forward to being a working gal . . . will surely be the life of the office . . . has a knack for finding fun wherever it's hiding . . . lots of pep and personality here!

Glee Club 1.

If she thinks I'm going to do all that tonight, she's crazy!

EILEEN FEENEY
School

"Feeney" . . . a trip to England, her greatest wish . . . usually found in the middle of a gab fest . . . meets life head on . . . amicable Irish temperament . . . Eileen "cracks us up."

Cheer Club 1,2; *Mirror* 2; *Mirror* Typist 3.

DIANE FINDLEN
Nursing School

"Diane" . . . five feet of redheaded dynamite . . . seeks a nursing career . . . sure to have male pulses jumping . . . bundle of fun . . . for her size she's perfect.

Field Hockey 1,2; Jr. Red Cross 1; Future Nurses 2; Prom Invitation Committee 2,3; *Reflections* 3; Glee Club 1,3; Choir 1,2,3; *Mirror* 3; Senior Play Costume Comm; Honor graduate.

AT "STEREO ON STAGE"

KEVIN FINN
School

"Kevin" . . . right at home under the hood of a car . . . would spend his last 50c on a gallon of gas . . . the morning alarm clock no friend of his . . . desires more "elbow room" in the cafeteria . . . reserved . . . a likable lad.

MARY FINN
Work

"Mary" . . . an attentive listener . . . makes few demands . . . seldom shows Irish temper . . . but insists it's there . . . dreads early rising . . . a most capable student.

EVELYN FIORENZA
Work

"Ev" . . . petite, and most pleasingly so . . . considers the feelings of others before she acts . . . hopes to trave round the world . . . a dash of humor . . . likes people . . . and people like her.

RUTH FISH
School

"Ruth" . . . a merry twinkle in her eyes belies that outward calm . . . quiet mastery of all that she does . . . selective in her choice of pastimes . . . terrific sense of humor . . . winning ways deserve only the best . . . bright personality insures it.

Cheer Club 1,2,3, Sec. 1; Student Council 2,3, Treas. 3; Prom Committee 2,3; Library Council 1.

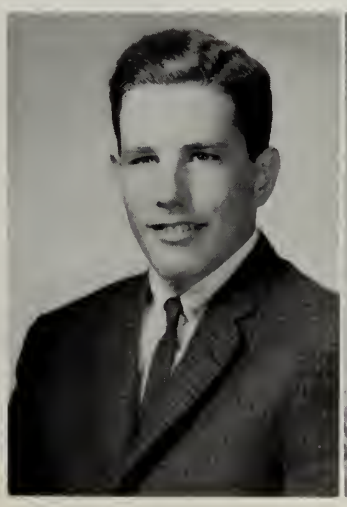

JOHN FITZHENRY
Work

"John" . . . the hustler of DHS . . . swarthy good looks . . . his eyes reveal an elfish mischief . . . sports and cars, his interests . . . crystal ball predicts success in the future.

Baseball 2; Hockey 1; Football 1.

IRENE FITZPATRICK
Work

"Renie" . . . a whiz at shorthand . . . always has a good word for everyone . . . quiet yet sociable . . . has many dreams for the future . . . we hope they come true.

Cheer Club 1,2; Softball 1.

RICHARD FITZPATRICK
School

"Fitz" . . . his future looks exciting . . . sure fire combination of good looks and sunny disposition . . . Mr. Bell gets his vote any day . . . dreams of adventure in foreign service . . . all the makngs of a successful diplomat.

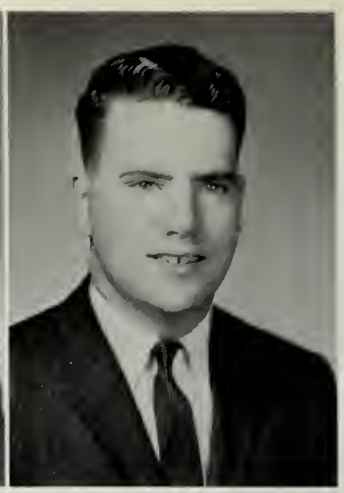

JOHN FOLEY
School

"John" . . . refused to join in the "college vs. rat" feud . . . loyal to his "gang" . . . Vermont his summer retreat . . . interested in the scouting movement . . . spends much of his time building model railroads . . . looks forward to joining the Merchant Marine.

BEGAN OUR LAST YEAR

GERALDINE FORD
Work

"Gerry" . . . twinkling blue eyes—a dead giveaway to her "try anything once" views on life . . . loves to go to dances with Mary and Joy . . . tackle football provides an outet to the tomboy in her . . . few problems spoil her unruffled manner.

JUDITH FRASCA
Secretarial School

"Judy" . . . no slouch when it comes to work . . . always ready to join in fun . . . devotee of practical jokes . . . even tempered . . . all indications are she'll be the "perfect" secretary.

Red Cross 1; Future Nurse 1; Library Council 2; Basketball 1; Softball 1,2, 3; Cheer Club 1,2.

You have to get all "*A's*" to graduate?

WILLIAM FRASER
School

"Bill" . . . brush-defying curls—a target for teasing . . . but quite a brain under them . . . a way with the ladies . . . picture of perfection on the slope . . . our outstanding representative to Thayer Academy during the long, hot summer of '64.

Cross Country Track 1,2,3; Indoor Track 1,2,3; Outdoor Track 2,3; H.R. Rep. 2,3; Student Council 3.

FRANK FULGINITI
Navy

"Frank" . . . always a witticism on the tip of his tongue . . . affable and pleasant . . . plans to join the Navy and see the world . . . the talkative half of the Fulginiti duo . . . easy to like.

PAUL FULGINITI
School

"Paul" . . . Mr. Barker's right arm . . . a conscientious worker . . . a gentleman to the nth degree . . . always impeccably dressed . . . can't possibly fail.

Audio Visual 1,2,3, Language Lab. Director 3.

CHARLES FURLONG
Navy

"Chuck" . . . baseball is his meat . . . never find this fellow out in left field . . . a happy-go lucky attitude toward life . . . his smile could light up Fenway Park . . . wants to go to sea next year . . . good sailing Chuck!

Baseball 1,2,3.

AS UNDERCLASSMEN

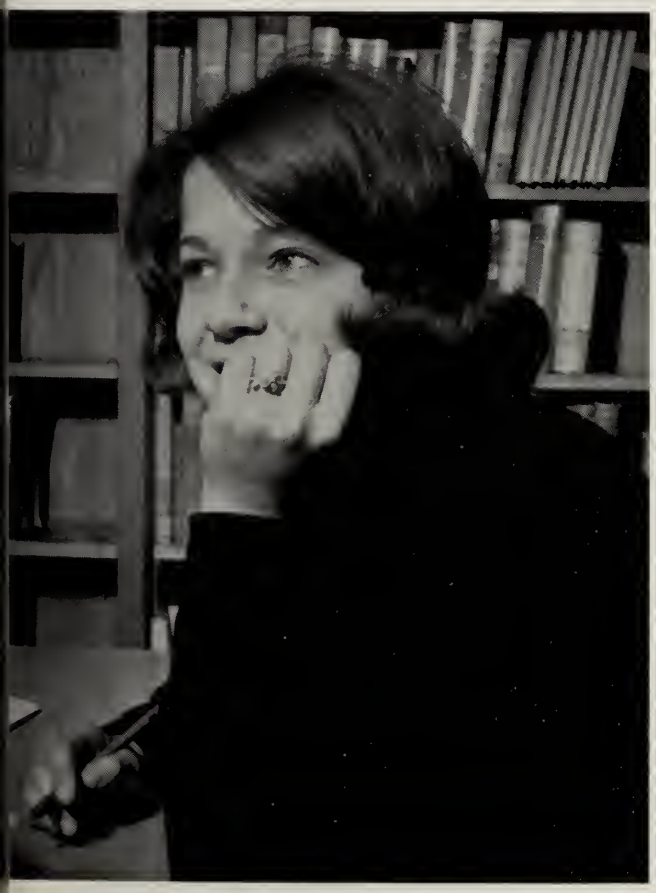

A library is for dreaming

NANCY GAGLIO
School

"Gag" . . . far-reaching goals . . . he ideal DHS would eliminate gym class . . and substitute a coffee break . . . a specia interest in football . . . and in Ringo . . her wish, to have a car of her very own

Business Club 1.

LINDA GALANTE
College

"Linda" . . . 5'2", eyes of brown . . . one of the nicest gals in town . . . congenial confidante . . . capable student . . . lots of talent kept in reserve . . . seldom a weekend without a social engagement.

BEVERLY GALLIGAN
Beauty School

"Gal" . . . she's a woman driver and loves it . . . finds it difficult to refuse a favor . . . morning, no friend of hers . . . consistent personality—always happy.

Library Council 2; Cheer Club 2; *Reflections* 3.

SUSAN GALT
Nursing

"Sue" . . . a girl everybody likes . . . combination of beauty and charm unbeatable . . . all through the winter dreams of summers on the Cape . . . unanimous choice for Senior Prom Queen . . . unassuming and modest in spite of numerous honors.

Band 1,2,3; District 2; H.R. Rep. 1; Cheer Club 1; Cheerleader 3; Student Council 1,2,3; Softball 2; Basketball 2; *Mirror* 2; Prom Committee 2,3.

Simon says . . .

GAVE REINS OF LEADERSHIP

ROBERT GARDNER
Work

"Bob" . . . tall and handsome . . . beats the "skins" with a passion . . . mild disposition and easy-going manner . . . greatest ambition to become another Gene Krupa . . . impetuous . . . economy-minded . . . at his best in Mr. McGuire's class.

RICHARD GASPARICK
Work

"Richie" . . . a genial fellow with a carefree manner . . . frequently found whizzing along the streets of Dedham on his motor bike . . . enjoys baseball, guitar, and rock and roll music . . . all the ingredients for the life of the party.

ANN GEARY
School

"Ann" . . . A+ for school spirit . . . perception etched in sincerity . . . a capable student and a credit to DHS . . . unobtrusive integrity . . . engaging merry-maker . . . our superb class secretary.

Student Council 2,3; Cheer Club 1, 2,3; Future Nurses Club 1,2; Field Hockey 1,2; Choir 1; Glee Club 1,2; Jr. Rotarian 1; Prom Committee 2; *Reflections* Activities Editor 3; Class Sec. 1,2,3; D.A.R. Good Citizen; Girls' State.

JUDY GERRITSON
Nursing

"Judy" . . . sure-fire proof that a "soft word turneth away wrath" . . . blond hair a defnite eye-catcher . . . a ready worker . . . welcome in any group . . . a fine student . . . sure to be even a better nurse.

Library Council 1,2,3; Jr. Red Cross 1,2,3; Cheer Club 1,2,3.

When there's a way, the "cats" will play!

JAMES GIBBONS
School

"Jay" . . . impish grin, quick wit, diligent worker—that's Jay . . . easy to tease . . . hard to resist . . . Mr. Foley's friendly opponent . . . science-minded . . . planning his goals . . . sure to win.

Hockey 1,2,3; Cross Country 1,2,3; Honor Graduate.

PATRICIA GILL
Secretarial School

"Pat" . . . thoughtful and generous . . . a sweet disposition . . . big brown eyes reflecting mischief . . . very conscious of senior preatige . . . and the first to uphold it.

TO BRONCO SMITH

SEAN GILLERAN
School

"Sean" . . . Mr. Mischief . . . welcomes winter to head for the slopes . . . loyally Irish—until it comes to Italian food . . . quick repartee, the joy of all his classes . . . a decided extrovert.

BARBARA GNERRE
School

"Barbie" . . . a vivacious lass with dark captivating eyes . . . a reliable friend . . . likes listening to good music, driving, and making friends . . . attuned to the Mersey sound.

LYNNE GODFREY
Hairdressing

"Lynne" . . . a combination of all the ingredients for success . . . beauty, charm, and intelligence . . . developed great enthusiasm for hockey during senior year . . . constantly at odds with Mr. Bell . . . one gem of a worker in and out of school.

Cheer Club 1; *Mirror* Typist 3.

CHARLOTTE GORMAN
School

"Charlotte" . . . unusual combination of red hair and even disposition . . . soft spoken . . . untiring worker for the Red Cross . . . hopes to teach French someday . . . *Bonne Chance* Charlotte!

Glee Club 1; Jr. Red Cross 3; Cheer Club 1; Dramatic Club 1; *Mirror* 1; Prom Committee 2.

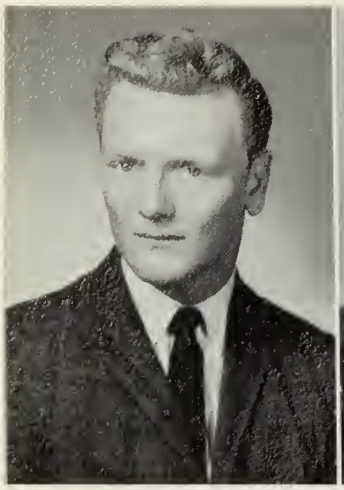

PHILIP GRADY
School

"Flip" . . . our popular class president . . . cuts quite a swath on the fooball team, too . . . a red-haired Irishman . . . amply endowed with Gaelic wit . . . and the charm of a leprechaun.

Hockey 1,2,3; Track 1,2,3; Foothall 1,2,3; Student Council 3; H.R. Rep. 1; Class President 1,3.

ALAN GRIFFIN
College

"Alan" . . . an amiable fellow with an abundance of friends . . . except for homework, books, and teachers school would be ideal . . . however, phys. ed. teachers inspire his admiration . . . golf and tennis, his diversions . . . future ambition, to go to college, earn a tax-free million, and spend the rest of his days on the Riviera.

Bascball 1.2; Band 1,2,3.

JOHN GUILFOYLE
School

"Jack" . . . unpretentious and easy going . . . one of Mr. Sheridan's favorites . . . known for his whimsical remarks . . . enjoys hockey and football . . . we can be sure he is hiding many latent talents.

J.V. Hockey 1; J.V. Basehall 1.

ANN HALLADAY
School

"Shermie" . . . our "Most Dign. fied" . . . thoughtful of the feelings of others . . . knows her own mind and sticks to it . . . notorious for tongue-in-cheek comments followed by suppressed giggles . . . modest about her impressive academic achievement . . . a friend to be valued.

Band 1,2,3; Choir 1,2,3; Cheer Club 1,2; *Reflections,* Faculty Editor 3; National Honor Society 2,3; Honor Graduate; Honor Essayist; National Merit Semi-Finalist.

SAW OUR BOYS QUALIFY

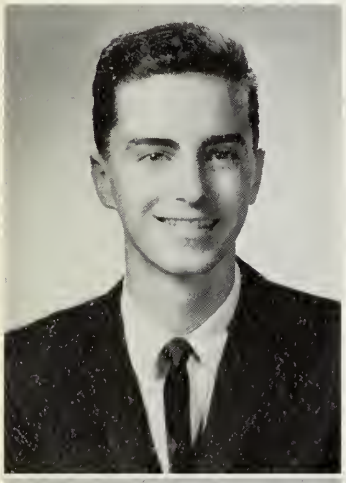

PAUL HANIFY
School

"Paul" . . . cool and collected . . . the clink of gold, music to his ears . . . intends to become a pharmacist . . . will surely find the elixir of life and sell it at immense profit.

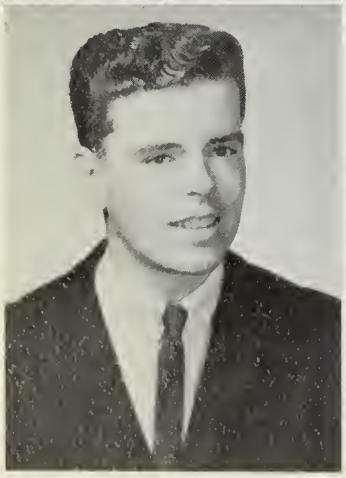

CARL HANLON
School

"Carl" . . . a handsome lad . . . tremendous asset to our track team . . . rock 'n' roll devotee . . . his modesty, an admirable trait . . . unequalled on the dance floor.

Cross Country 1,2,3, co-capt. 3; Indoor Track 1,2,3, Capt. 3; Spring Track 1,2,3; *Mirror* 3; Squad Leader 3.

Hmmmm . . .

RONALD HANSEN
School

"Ronnie" . . . future golf pro . . . lent his talents to the track and hockey teams . . . clean-cut good looks enhanced by an engaging grin . . . serious side always there when it's needed . . . eminently personable.

Golf 1,2,3; Cross-Country 1; H.R. Rep. 2; Hockey 2,3.

SUZANNE HANSEN
School

"Suzi" . . . tall cool blonde . . . obviously attractive . . . a nonconformist all the way . . . resolute and self-possessed . . . one of our indispensible cheerleaders.

Choir 2,3; Glee Club 1,2; Cheerleader 2,3; Cheer Club 1,2,3; Prom Decoration Committee 2; Prom Program Committee 2.

RUTH HANSON
College

"Ruthie" . . . optimistic attitude . . . innumerably interests . . . definitely likeable . . . "What's wrong with a girl drummer?" a plaintive query . . . always an individual.

Band 1,2,3; Dance Band 2; *Mirror* 3.

RUTH HARGREAVES
Secretary

"Bunnee" . . . easily liked . . . an incurable giggler . . . solicitous of others . . . expressive brown eyes . . . a fine student . . . will make a top-notch secretary.

Glee Club 1,2,3; Jr. Red Cross 1; Cheer Club 1,2,3; Business Club 1; National Honor Society 2,3; *Reflections* 3; Honor Graduate.

FOR TECH TOURNEY

"Who says blondes have more fun?"

ALLEN K. HARMER
College

"Kenny" . . . competent varsity tackle for three years . . . noted for his thoughtfulness . . . a loyal friend . . . unhurried and unflustered . . . a pleasant word for everyone.

Football 1,2,3; Basketball 1,2,3.

DONALD HARMER
College

"Don" . . . small in stature . . . but not in personality . . . often found in the gym . . . accepts responsibilities with a smile . . . courteous and companionable.

Football Manager 2,3; Basketball 1; Senior Play Cast 3.

WILFRED HARRIGAN
School

"Harry" . . . capable musician . . . quiet and well mannered . . . easily flustered . . . unassuming ways hide interesting ideas . . . faithful member of the school band.

Band 1,2,3, Student Conductor 3; Dance Band 1,2,3.

ARLENE HARRISON
School

"Marie" . . . sunshine in her smile . . . votes for a shorter school day and a Coke machine in the cafeteria . . . thinks a quota should be set on tiny sophomores . . . easy to get along with . . . lots of bounce to the ounce.

Library Council 3; Cheer Club 1,2,3; Jr. Red Cross 1; Glee Club 1,2.

"Joanne in a pensive mood."

MADE A GOOD SHOWING

WALTER HASSEY
School

"Walter" . . . faithful fan of the feminine sex . . . steadfast in his opinions . . . a mechanic's shop figures in his future plans . . . proud of his '56 Ford . . . can always be found engaged in conversation.
Hockey 1; Football 2.

CATHERINE HAWES
College

"Hawes" . . . green-eyed blonde . . . sure to arouse envy . . . never ruffled yet always busy . . . sure to make an impact on the college scene . . . charter member of the Mr. Nunes fan club . . . we expect to hear more of "Cathy."

Cheer Club 1,3; Band 1,2; *Mirror* 3; Glee Club 1; National Honor Society 2,3; *Reflections* 3; Honor Graduate.

LESTER HAYDEN
Work

"Lester" . . . nonchalant outlook on life . . . not easily perturbed . . . looks on the lighter side . . . endowed with an engaging grin . . . a pleasant companion.

JOANNE HEALY
School

"Jo" . . . unique style . . . fond admirer of Jackie Kennedy . . . plans to conquer the advertising world . . . always cheerful, never sad . . . a friend indeed!

Prom Committee 2; *Mirror* Typist 3.

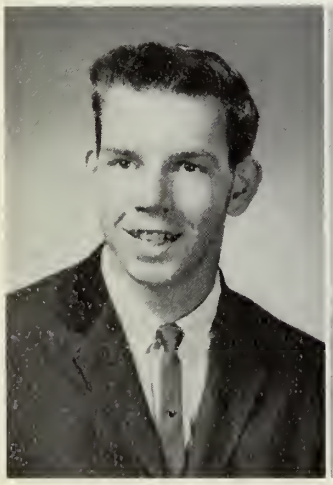

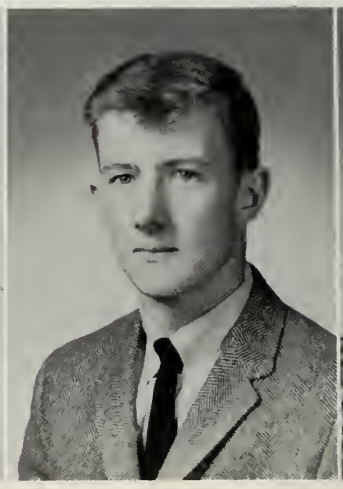

"What, me worry?"

FRANK HEIDKE
College

"Hike" . . . tops in size and generosity . . . keen wit . . . slightly bashful . . . strong, silent type . . . a favorite with his classmates.

THOMAS HENRY
School

"Tom" . . . takes only a little bit of encouragement to conquer his shyness . . . but his blush is something else again . . . as hard-working as they come . . . committed to courtesy . . . "hoping for the best life has to offer" . . . so are we.

Cross Country Track 1,3.

AT HEADMASTERS' TOURNEY

SUSAN HIMMEL
College

"Jaye" . . . a bright-eyed look . . . a jaunty air . . . sets her sights on perfection . . . generous heart . . . stands up for her opinions . . . thoroughly enjoys her many activities.

Choir 1,2,3; Girls' Glee Club 3; Small Choir 2,3; *Reflections* Faculty Editor.

ELIZABETH HOBBS
College

"Beth" . . . pixie-like haircut and features . . . campaigned for an exchange concert . . . boundless enthusiasm . . . water sports, a favorite pastime . . . promising young artist.

Band 1,2,3; Cheer Club 1; Prom Decoration Committee 2; Library Council 1,3; *Reflections* 3.

JEAN HOWARD
School

"Jeannie" . . . whimsical ways . . . easily acquires friends . . . decidedly ambitious . . . a heart of gold . . . charmingly frank, and frankly charming.

MARCIA HOWE
College

"Marcia" . . . a winning smile and a friendly hello . . . deceptively quiet . . . fun to know . . . secure in the knowledge of many friends . . . should make a superlative French teacher . . . Dramatic Club 1,2,3; Jr. Red Cross 1,2,3: Cheer Club 2,3.

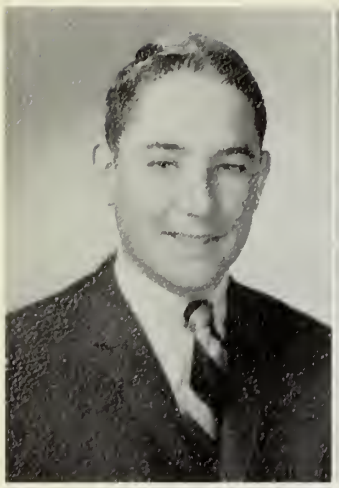

STEPHEN HUNT
College

"Steve" . . . provocative mixture of good nature and merry chuckle . . . penchant for friendly mischief . . . can't be disliked . . . abounds in personality . . . so nice to know.

Science Club 1,2,3; Science Quiz Team 1,2,3; Band 1,2,3; Dance Band 1,2,3.

RICHARD HUYLER

"Richie" . . . enthusiastic participant in football . . . delights in spirited conversation . . . surprisingly even disposition . . . a happy-go-lucky lad . . . with a tinge of elfin charm.

DENNIS HYYTI
Work

"Dennis" . . . one of the liveliest members of homeroom 106 . . . "Dennis the Menace" . . . always the ladies' man . . . unique approach to all endeavors . . . let's hear it for Dennis—yea! yea!

ROBERT N. INGALLS, JR.
School

"Bob" . . . good-looking? definitely! . . . engaging grin to melt the coldest heart . . . serious about his music . . . loyal to his Dart . . . ambition? to remain a bachelor (ha!) . . . never fails as a gentleman.

Track 1,3; Dance Band 1,2,3; Senior Play Cast 3.

SENT JIM PREVETT

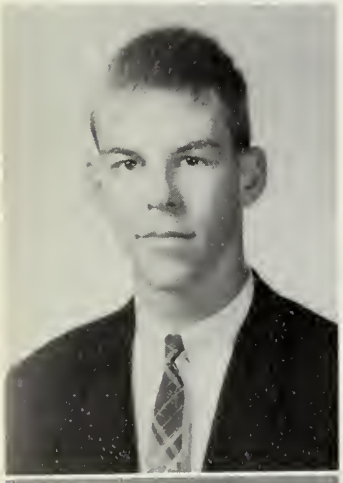

G. G. DAVID IVERSON
College

"Ivy" . . . tall and good-looking athlete . . . optimistic outlook on everything . . . undaunted by responsibility . . . a salient wit . . . frequently found where the girls are.

Basketball 1,2,3, co-capt. 3; Football 1,2, 3; *Mirror*, Sports Editor 3; *Reflections*, Sports Editor 3; Squad leader 1; Traffic Squad 2,3; Student Council 3, vice-president 3; Senior Play Cast 3.

KEVIN JACKSON
Work

"Kev" . . . his dry wit provides a quip for every occasion . . . future plans include a career as a finance clerk . . . hasn't forgotten Brookline . . . a confirmed girl-watcher . . . always interested and interesting.

"Aw, gee, do you really think so?"

SHEILA JACKSON
Work

"Sheil" . . . quick to add her name to the list of Mr. Quale's admirers . . . still loyal to Brookline friends . . . understanding heart and genial disposition . . . would like to see Europe . . . enjoys reading good books . . . an ambitious miss.

ELIZABETH JOHNSON
College

"Beth" . . . never idle . . . has her finger in many pies . . . booster of school spirit . . . delightful redhead . . . without the famous temper.

Softball 1; *Reflections* 3; Red Cross 1; Glee Club 1; Band 3; Tennis 1; Cheer Club 1; Senior Play Cast 3.

ROBERT JOHNSTONE
College

"Rob" . . . lofty ambitions and indomitable spirit . . . proud of his extensive sweater collection . . . a talented thespian . . . loyal friend . . . success guaranteed.

Drama Club 1,2,3; Library Council 3; Band 3; *Reflections* 3; Senior Play Cast 3.

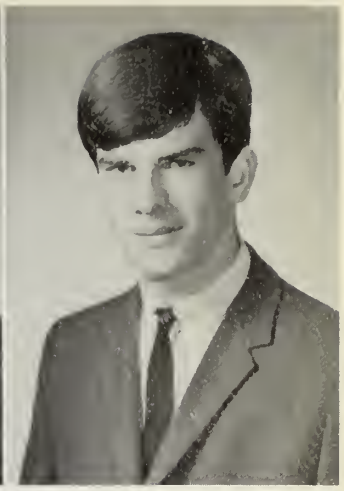

MICHAEL JONAS
School

"Mike" . . . active member of the athletic teams . . . talks up a storm . . . redeeming quality, infectious laugh . . . carefree ways hide serious ambitions . . . seeks future in the major leagues or in college.

Football 1; Baseball 1,2,3; Basketball 1,2,3, Co-captain 3.

TO HOCKEY ALL-STARS

"You hold—I'll fold."

DANA JORDAN
College

"Dana" . . . personable young man . . . many hidden talents . . . warm, winning smile . . . straightforward and sensible . . . a bright future lies ahead.

Senior Play Cast 3.

JOHN KAPETANAKIS
College

"Kappy" . . . a whiz in chemistry . . . fishing, a favorite recreation . . . would be a philanthropist with 50¢ . . . an off-beat sense of humor . . . hard-working . . . leaders of the world, unite —this bright lad is getting ready to take over!

Chess Club 1.

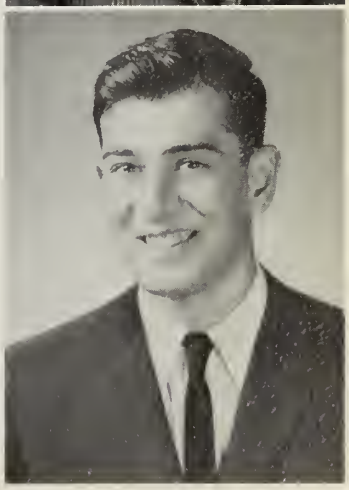

KEVIN KEANEY
Work

"Kev" . . . rode his "cool" motor scooter . . . until he graduated to a car . . . sandy-haired and be-freckled . . . ran a close second to Mr. Hurley in class "discussions" . . . baseball rates tops among sports favorites.

KEVIN KEEFE
School

"Beef" . . . cars are his speed . . . frequents The Zoo . . . truly sharp (S-H-R-P) . . . one of the good people . . . In trouble again? What can we say, Kev!

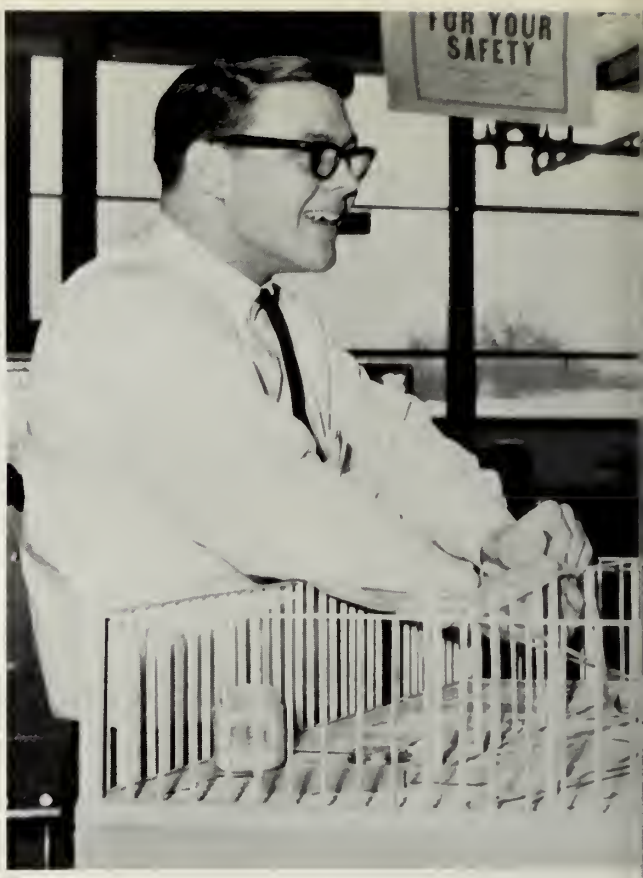

"Mr. Blanding Builds His Dream House"

FOUND "FAR EAST SPLENDOR"

PAUL KEEGAN
Work

"Paul" . . . distinctive red hair . . . a "bug" on motorcycles . . . lunch rates on top of his schoolday agenda . . . football on weekends . . . the better (?) half of a pair . . . though this is often disputed by the other half.

PAULA KEEGAN
Work

"Keegs' . . . blushes at the slightest provocation . . . makes friends easily . . . warm sincerity . . . declares war on homework . . . a friend, a pal, a good sport.

ROBERT KEITH
College

'Felix" . . . a bit on the bashful side . . . favors folk music . . . exasperated with crowded corridors . . . a gamut of interests . . . headed for a career as a florist.

CHRISTINE KENNEDY
College

"Chris" . . . our blonde songbird . . . triple treat—talent, charm, good looks . . . never a quitter . . . hopes for success . . . can't miss.

Choir 2,3; Glee Club 1,2,3; Small Choir 2,3; Prom Decorating Committee 2.

"If we can't play my way, I'm going home!"

KAREN KENNEDY
Work

"K. K." . . . a winsome smile . . . a tranquil manner . . . a ladylike composure . . . looks forward to a trip to Europe . . . the quiet worker who succeeds.

National Honor Society; Honor Graduate.

PATRICIA KENT
Secretarial School

"Pat" . . . sweet and likeable . . . impatient with typing errors and lack of organization . . . a special fondness for DHS dancers . . . always looks on the bright side . . . they don't come any nicer.

Cheer Club 1,2,3; Jr. Red Cross 1; Library Council 2,3.

AT OUR JUNIOR PROM

JOHN KEOUGH
College

"Jackie" . . . a natural at sports . . . spends free time thinking up ways to avoid homework . . . a perfect gentleman . . . familiar sight on traffic . . . well-liked by everyone.

Football 1,2,3; Baseball 2,3; Spring Track 1; Basketball 1,2,3; Student Council 3; Traffic 3.

JUDITH KIELY
School

"Judy" . . . energy unlimited . . . poised and personable . . . Mr. Maguire's efficient secretary . . . non-stop chatterer . . . vivacious tease.

Glee Club 1; Cheer Club 2,3; Homeroom Representative 3.

WALTER KIESELING
Work

"Gumpa" . . . inordinately fond of his "machine" . . . nary a worry or care . . . wishes DHS had a parking lot . . . death to a longer school year . . . good-naturedly takes life as it comes.

HELEN KING
Nursing School

"Helen" . . . gentle air hiding a penchant for gaiety . . . sweetly pretty . . . always a good sport . . . never outdone in generosity . . . a sure cure for future patients.

Glee Club 1; Cheer Club 1,2,3; Traffic 2; Prom Committee 2,3.

PATRICIA KIRBY
School

"Patti" . . . a smile to melt an iceberg . . . rarely seen without Dina . . . contagious laugh . . . could win in a walk in a talk marathon . . . could never be boring.

ROBERT KIRBY
Work

"Bobby" . . . plans to become a millionaire . . . affability unlimited . . . school just not his cup of tea . . . but cars suit him to a"t" . . . anxiously awaited graduation . . . to get started on his first million.

ROBERT KIRBY
College

"Nipper" . . . everybody's pal . . . noted for his terse humor . . . enjoys life to the fullest . . . could relate many unusual adventures . . . co-founder of the Buster Lynch fan club.

VIRGINIA KNIGHT
College

"Ginny" . . . her smile is our undoing . . . appealing, wistful air . . . equally at home in the academic or social world . . . modest about her many accomplishments . . . *Reflections* couldn't exist without her . . . in a word, she's terrific!

Field Hockey 1,2,3; Basketball 1,2, 3; Softball 1,2,3; Math Quiz Team 1,2,3; Band 1,2,3; Choir 1; Prom Decorating Com. 2; National Honor Society 2,3; *Reflections*, Photography Editor 3; Student Council 3; Honor Graduate.

JOHN KOWALCZYK
Work

"Johnny" . . . almost a permanent fixture behind the library desk . . . so willing to lend friendly assistance . . . admires a strong backhand in tennis . . . keeps up a lively conversation . . . should follow a career in interior decoration.

Library Council 2,3; Choir 3; Senior Play Properties 3.

PAUL KUDIRKA
College

"Paul" . . . enviable competence in science and math . . . even braved it alone at Brandeis for a special chemistry course . . . a whiz on the tennis courts . . . quck and clever humor lights up a seemingly shy and serious nature . . . such a promising future in the engineering field.

Science Club 1,2; Math Club 3; Brandeis Chemistry Course 3; National Honor Society; Honor Graduate.

ACCLAIMED BAND AS

"Gee, we have hardly any homework tonight!"

LINDA LAINE
College

"Lin" . . . among Mr. Gustafson's talented oil painters . . . phrenetic passion for purple . . . love of he sea may lead o a career in oceanography . . . an avid reader . . . dependable and sympahizing friend.

Band 2,3; Prom Decoration Committee 2; German Club 3.

STEPHEN LAKE
College

"Steve" . . . good fortune brought him to DHS in our junior year . . . just in time to set some great track records . . . slows down to enjoy reading often . . . dreams hopefully for an XKE . . . destined for speedy success.

Track 2,3.

PETER LAMB
Work

"Pete" . . . one of Mr. Little's admiring craftsmen . . . laments woefully a regular lack of funds . . . driving license is Pete's precious possession . . . has metered many miles at the dragstrip . . . will master the practical aspects of his trade at Franklin Institute.

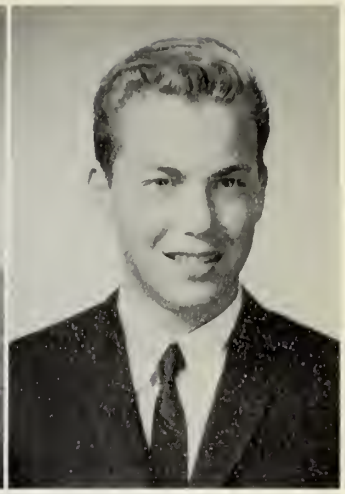

KENNETH LANE
College

"Kenny" . . . misleading, reserved, and quiet manner . . . actually fond of prankish merriment . . . admires Mr. Barker—and manages to tolerate his wit . . . squatter's rights to the park in Oakdale Square . . . certainly enjoys the finer things in life.

CHAMPIONS OF MUSIC FESTIVAL

"I'm sure glad that's over!"

HARRY LARSEN
College

"Harry" . . . delightfully mischievous joker . . . a bit of seriousness hidden by that happy-go-lucky nature . . . priceless quips brighten any class . . . worthy ambition to teach . . . Norwood snickers for taking him from us.

A. V. 1,2; Homeroom Representative 1,2; Choir 3.

FLORENCE LAUMAN
Nursing

"Florrie" . . . a blonde bundle of fun . . . enlivens any conversation with her bubbling personality . . . a faithful, conscientious hospital volunteer . . . gifted with genuine warmth and understanding . . . will contribute invaluable services to the medical field.

Softball 1; Jr. Red Cross 1,2,3; Health Clinic 2,3; Prom Invitations Committee 3; *Reflections* 3.

JOAN LAVITA
Secretary

"Joan" . . . wears petite-style clothes so attactively . . . seeks to augment her spending money by habysitting often . . . considerate and kindly nature . . . so quick to praise . . . keeps a good record in typing class . . . determined to he a first-rate secretary.

ALFRED LEITNER
Electronics

"Al" . . . a fan of the Beatles, though still loyal to Elvis . . . finds the intricacies of algebra exciting . . . a quiet, "behind-the-scenes" man . . . diverted by "back-yard" football . . . genuine interest in electronics.

"Nothing like a boring book to put Johnny to sleep!"

BOASTED THREE SEMI-FINALISTS

JOHN LENNON
School

"Johnny" . . . a truly imperturbable and unruffled practical joker . . . quick to see the humorous side of any situation . . . indispensable pitcher for the Shiretowners . . . the taste of a discriminating dilettante . . . warm-hearted—so likeable and friendly.

Football 1,3; Baseball 1,2,3.

MARY LEWANDOWSKI
Work

"Mary" . . . so well-informed on current affairs—thanks to Mr. Bell . . . enjoys driving with Marilyn . . . especially to shop for new clothes . . . a bit of modesty shown by a passing blush . . . yen to travel and see the world.

KAREN LEWIS
Acting

"Karoon" . . . delights in playing her guitar . . . and delighted us all with that very pleasing singing voice—a folk-singing discovery? . . . gay and sunny disposition—concealing a thoughtful side . . . never dismayed by infrequent spills when water-skiing . . . her diverse talents and charming personality assure a bright future.

Field Hockey 2; Cheer Club 1; Choir 1,2; Dramatic Club 1,2; Senior Play Cast.

FRANCIS LINSE
Prep School

"Fran" . . . individual tastes . . . prefers classical and instrumental music . . . pecuniary rewards appeal to him . . . seen often proudly polishing that red Volkswagen . . . expectations for wealth are included in his future plans.

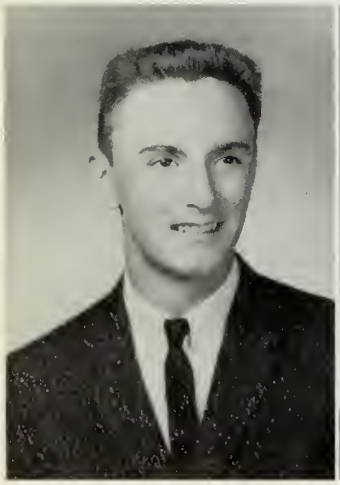

"Best way to get rid of a hangnail, eh, Frank?"

FRANK LITCHFIELD
Radio Broadcasting

"Greenie" . . . vital A.V. crewman . . . would naturally endorse more elaborate A.V. equipment . . . keep clear of his levelled rifle . . . optimistic, carefree nature . . . justifiably proud of his scooter, "The Crate" . . . have we a future WBZ disc jockey?

A.V. 1,2,3.

KAREN LOHNES
Katherine Gibbs

"Karen" . . . practice makes perfect . . . and dancing practice has made Karen the ideal of poise, charm, and good looks . . . friendliness and consideration for all . . . enjoys a gay time, but quite serious about her dancing . . . surely we have a future prima ballerina.

ON MERIT TESTS

VERNON LOVEITT, JR.
College

"Tony" . . . affectionately considered "King College" . . . utterly discriminating taste in clothes . . . its no wonder he's our "best dressed" . . . swift hoopster . . . would relish an automatic "get-me out-of-this" machine . . . contemplates ownership of a most exclusive men's clothing store.

Football 1; Squad Leader 1; Prom Decorations Committee 2; Basketball 1,2,3; Senior Play Cast 3.

JENNIFER LUCAS
College

"Jemmy" . . . one of Mr. Barker's dedicated scholars . . . enthusiastic supporter at basketball and football games . . . pleasant smile and unfailing good humor . . . special interests, playing tennis and buying shoes . . . lovely member of Prom Queen's Court . . . future in education.

Cheer Club 1; Glee Club 1,2; Choir 2,3; *Reflections* 3.

EDITH LUCIDO
School

"Edie" . . . truly a golden singing voice . . . impeccable taste—stylish wardrobe . . . could kill the cat with her curiosity . . . the perfect dancing partner . . . sure to be a successful entertainer in the future.

Mirror Typist 3.

GILBERT LYNCH
College

"Buster" . . . bountiful artistic talents . . . touch of inner bashfulness . . . but would admit that superiority is definitely a virtue . . . adverse to any form of hard labor . . . participation in SCUBA and football keeps him busy . . . has an eye out for the fairest of the fairer sex.

MARGARET LYNCH
College

"Peggi" . . . exuberance, energy, eagerness . . . definite ideas to stimulate any conversation . . . encourages cheerleaders to their best performance . . . certainly irked when DHS spirit flaggs . . . will instill enthusiasm for learning in her future students.

Glee Club 1; Student Council 1; Traffic 1,2; Library Council 1; Choir 2; Prom Committee 2; Homeroom Rep 1,3; Cheerleader 1,2,3, Capt. 3; Senior Play Cast 3.

MICHAEL LYNCH
College

"ML" . . . hefreckled and mischievous . . . a Tom Sawyer charm . . . life would be pointless without hockey . . . deft stick handler on the ice . . . fearless leader of Wigwam Pond Reservation Street Hockey League (Resi League) . . . will take the future as it comes.

Prom Committee 3; Hockey 1,2,3.

MARY MACNEIL
School

"Maisey" . . . luminous blue eyes and radiant smile are irresistable . . . . creditable record on the girls' basketball team . . . found always in the vicinity of laughter . . . a diminutive gem with sparkling highlights . . . fun-filled future.

Basketball 1,2,3; Red Cross 1; Dramatic Club 1; Glee Club 2; Choir 2; Library Council 2; Cheer Club 1,2; Senior Play Cast 3.

ELIZABETH MAIDA
Secretarial School

"Betty" . . . truly placid, poised, and dependable . . . an inveterate reader . . . peeved by the peculiarities of men drivers . . . strong asset to any softball game . . . some lawyer will win an efficient, hard-working secretary.

Softball 1; Cheer Club 1,2.

DELEGATED JUDY BEE AS

MARILYN MALACHOWSKI
Secretary

"Pepi" . . . certainly peppy for such a petite lass . . . would welcome the opportunity to start a David Janssen fan club . . . appealing frankness . . . wonders what school would be like without Mr. Bell . . . every qualification for a dedicated secretary.

National Honor Society 2,3.

JAMES MALIN
Electrician

"Jim" . . . the typical, confirmed bachelor . . . finds that Wells Beach offers some attraction . . . conversational and convivial . . . yearns for a new car each year . . . capable with the club and tee . . . no wires crossed for his successful future.

Golf 1,2,3.

"Just *try* and make me smile!"

RONALD MALINAUSKAS

"Ron" . . . whoever said brains and brawn wouldn't go together? . . . works out faithfully with his York Olympic Standard Barbells . . . even tackles PSSC Physics problems with zest . . . so trustworthy and good-humored . . . shares the spotlight with the popular "Argonauts" . . . anticipating the 1968 Olympic weight-lifting team.

National Honor Society 2,3; Honor Graduate.

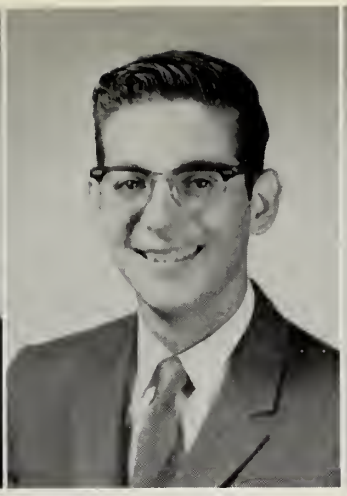

FRANK MANDARANO
School

"Mandy" . . . no qualms about Mr. Quale's popular bookkeeping classes . . . makes a beeline toward the little store . . . wonders delightedly at the complex natures of the fairer sex . . . uncontrollable passion for new cars . . . to own a super sports convertible, still a wishful thought . . . hopes to discover the mechanics of mechanics.

CAROL MANNETTE
Nursing

"Carol" . . . still true to the all-time favorite, Elvis . . . would change the proverb to "late to rise" . . . counts up the spares and strikes with excitement and satisfaction . . . such a sociable miss . . . desires to aid the ailing.

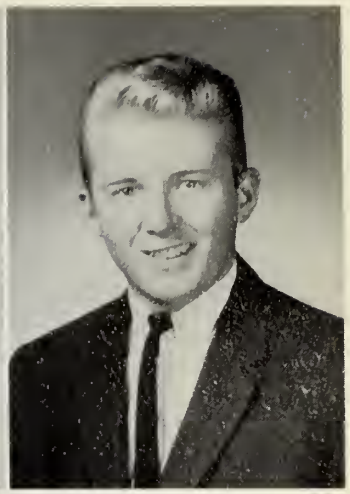

JOSEPH MANNING
Work

"Sparky" . . . at his happiest displaying his talents for Mr. Little . . . somewhat reserved and reticent—but close friends know him better . . . prefers the sportsman's pleasure of fishing . . . excluding school hours, of course . . . also intrigued by boating . . . "spark"ling hopes for the future.

UNITED NATIONS REPRESENTATIVE

"Hold it, Frank. Do you see what I see?"

SUSAN MARSH
Nursing School

"Sue" . . . peppy and fun-loving . . . decided asset to the girls' basketball team . . . "Gleem" smile for everyone . . . even the impatient ones in the ice cream line . . . free-spoken—regardless of the consequences . . . desirable qualities of a great nurse.

Ski Club 1; Jr. Red Cross 1,2; Basketball 1,2,3; Cheer Club 1,2,3, Representative 1.

MARY ANNE MARSHALL
School

"Mary Anne" . . . a pert and perky lass . . . loquacious manner makes her all the more likeable . . . so full of vim and vigor . . . fond of typing, Mr. Hurley, and hockey games . . . that twinkling glitter in her eye hints of a sparkling personality.

Baskeball 1; Librarty Council 2; Cheer Club 1,3; *Mirror* 3.

DAVID MATHESON
College

"Dave" . . . brilliant red head . . . affectionately titled "Flash" for his track prowess . . . never shirks a challenge . . . proved himself "Mr. Efficiency"—especially as our editor . . . out to out-do Einstein . . . manfully accepts responsibilities . . . unquestionably our most likely to succeed.

Choir 1; Cross Country 1; Homeroom Rep. 1; Prom Decorations Comm. 2; Harvard Book Award 2; Science Quiz Team 2; Thayer Summer Science Program 2; Squad Leader 3; Student Council 3; Junior Rotarian 3; Baseball 1,2,3; Indoor Track 1,2,3; Math Quiz Team 1,2,3; Band 1,2,3; Dance Band 1,2,3; National Honor Society 2,3; *Reflections* Editor-in-chief 3; Honor Graduate; Honor Essayist 3.

MARY MATHESON
Business School

"Mary" . . . petite, perky, and pretty . . . an understandable longing to visit California . . . spring promises lively softball games . . . so sincere . . . always ready to help a friend in need . . . a slip of shyness . . . beckoning opportunities in the business world.

"They just don't care how hard I work around here!"

REVEALED OUR SPEAKING ABILITY

JOSEPH MAZZAFERRO
Prep School

"Mazz" . . . a perpetual tease . . . but that merry, winsome smile proves it's all in fun . . . in command of quick and appropriate repartee . . . a resolute, unyielding nature—especially shown on the ice . . . benefited our hockey team with his unfailing zeal and dedication to the game.

Business Club 1; Football 1,2; Basketball 1,2,3; Cross Country 3; Hockey 1,2,3, Co-captain 3.

DAVID McAULIFFE
Art School

"Dave" . . . superlative artistic abilities . . . a fast-moving game of basketball wins his backing . . . discriminating, fastidious taste . . . indicated even in his selection of clothes . . . future in fashion designing—we're sure to see the McAuliffe label on our most elegant apparel.

DONNA McCARTHY
College

"Donn" . . . blarney in those big, brown eyes . . . distinctively intelligent . . . list of friends stretches from Dedham to Duke . . . Lewis Carrol writes her words to live by . . . Mr. Nunes is her ideal . . . undeniably cool.

Glee Club 2; Choir 1,2; Cheer Club 1,2,3; National Honor Society 2,3; *Mirror* 3; Math Quiz Team 3; *Reflections* 3; Honor graduate.

PAUL McCARTY
School

"Paul" . . . a natural charmer . . . popular with the weaker sex . . . unpretentious calm, cool, and collected nature . . . quick to use his linguistic talents and cause a responsive laugh . . . would make an ideal comedian.

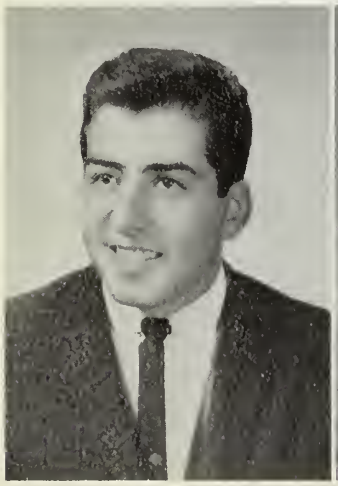

"Do I hafta turn it around?"

MARGARET McCLEARY
College

"Anne" . . . a shy exterior covers a blithe and witty spirit . . . beautiful blue eyes, her best feature . . . true friendship and a willingness to help, her greatest virtues . . . bound for happiness in the future.

Cheer Club 1,2,3; Dramatic Club 1,3.

KATHLEEN McFARLIN
College

"Farlin" . . . a pert bundle of pep . . . sunny disposition . . . sleek black hair contrasts perfectly with her peaches and cream complexion . . . quiet charm and good nature win her many friends . . . interests vary from bowling to all sorts of sports . . . will make the perfect teacher.

Cheer Club 1; Band 1,2,3; *Reflections* Faculty Editor 3; *Mirror* 3.

AT ROTARY CONTEST

RICHARD McGAW
College

"Magoo" . . . non-conformist by nature . . forever posing philosophical questions in French IV . . . plans to make his trombone his career . . . knack for appropriate wittisms . . . will someday be a member of the Boston Symphony.

Band 1,2,3; Small Choir 1; Dance Band 1,2; Honor graduate.

ROBERT McGOVERN
Accounting

"Mac" . . . never happier than when on the basketball court . . . agreeable, considerate nature . . . specially reserved table for him at Liggitt's . . . thrived under the ups and downs of bookkeeping classes . . . accent on accounting, his future occupation.

RICHARD McGRATH
Business School

"Richie" . . . definitely admires athletic prowess . . . displays it aptly on the ice . . . a good laugh and hearty fun win his approval . . . derives satisfaction working with math problems . . . headed for a successful future in business.
Baseball 2.

WAYNE McGRATH
Hairdressing

"Wayne" . . . no line, girls, just gather around . . . cheerful personality . . . his fancy steps make all the dances come alive . . . sports sharp, Continental clothes . . . to join the growing hairdressing profession.

Business Club 1; Hockey 1.

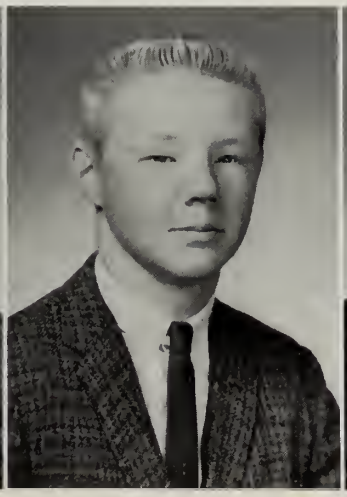

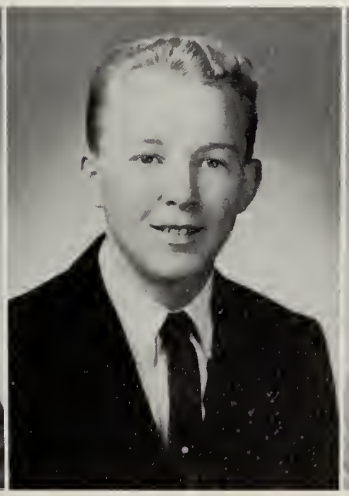

JEAN McINTYRE
College

"Jeanne" . . . alert and lively personality . . . busy participant in so many activities . . . cheery nature wins everyone's friendship . . . summers find her sure-footed on water skis . . . sure to be a favorite of her future students.

Business Club 1; Ski Club 1; Softball 1; Basketball 1,2; Cheer Club 1,2,3. President 3; Homeroom Rep. 3, alternate 1,2; Library Council 2,3; Prom Decorations Committee 2; *Mirror* 1,2,3; *Reflections* 3; Senior Play Cast 3.

THERESA McLEISH
Work

"Terri" . . . a lively spright—so pert and peppy . . . agrees that the only way to travel is on foot . . . a light-hearted lass, easy to please . . . found Mr. Bell's revival of historical events the highlight of each day . . . undaunted spirit . . . will find happiness around every corner.

GRACE McMANUS
College

"Gaye" . . . radiates that perky, bubbly spirit . . . thoroughly entranced by the scientific spell of Mr. Nunes . . . a distinctive list of likes, from skiing and riding to spearmint and English leather . . . would insist that spelling is a matter of personal taste . . . master of zany, twinkling humor.

Glee Club 1; Cheer Club 1,3; Band 1,2,3; *Mirror* 3; *Reflecions* Senior Editor 3.

ELIZABETH McNALLY
College

"Bonnie" . . . well deserves the title "Best Natured . . . gives her time unselfishly to DHS . . . dependable in everything she does . . . critical of herself but sees the best side of others . . . unending list of friends.

Cheer Club 1,2,3; Jr. Red Cross 1,2; Ski Club 1; Library Council 2; *Mirror* 2,3; Field Hockey 2; Prom Com. Chairman 2; Stud. Council 3; *Reflections* 3.

SENT WORTHY REPRESENTATIVES

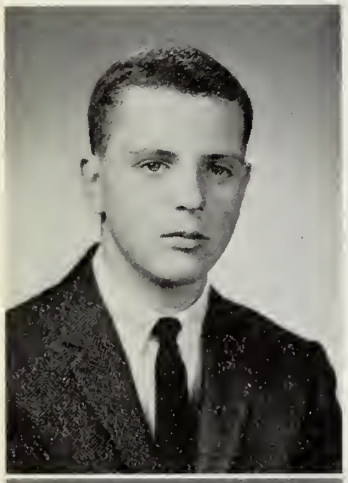

JOHN McNULTY
College

"Mac" . . . could hardly be called shy . . . spark of humor . . . another of Mr. Bell's many favorites . . . ready for life's ups and downs . . . for a good time in Falmouth, look for Mac.

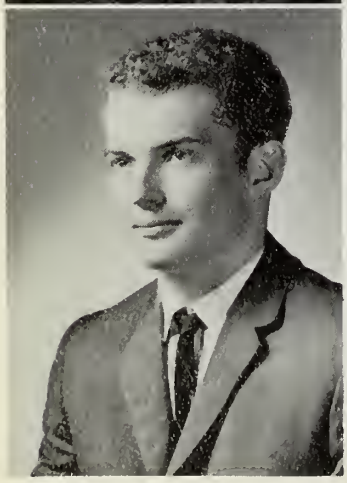

RAYMOND MEADER
College

"Ray" . . . slow easy-going manner . . . inimitable off-beat language . . . self-reliant and dependable . . . adept at card games . . . views life with a quietly interested air.

"Oh . . . no . . . wrong page again . . ."

JOSEPH MELONI
Trade School

"Crash" . . . nick name on reflection of his driving abilities . . . likes fast, new English rhythms . . . does his share to support Art Johnson's . . . "Little G.T.O." his theme song.

Baseball 1.

ALAN MILLD
College

"Alan" . . . a head above the crowd . . . flashes his famous smile to win friends and influence girls . . . all track, from the top of his head all the way down to his feet . . . takes obstacles in turn and quietly overcomes them . . . unpretentious, sincere person.

Cross Country 1,2,3; Outdoor Track 1,2,3; Indoor Track 1,2,3.

PETRA MILLER
Airline Stewardess

"Pete" . . . sparkle in her hair, eyes and personality . . . refreshingly forthright . . . proven a loyal friend . . . unshakeable devotions . . . tinge of independence in her expression.

Library Council 2; *Reflections* 3.

EDWARD MONTAGUE
College

"Ed" . . . the philanthropist of H.R. 112 . . . straight forward and sensible . . . sets a goal and reaches it . . . a clever comment when the occasion calls . . . knight-errant.

A.V. 1.

TO GIRLS' AND BOYS' STATE

"I'm glad you asked that question, Senator."

KATHLEEN MOONEY
College

"Kathy" . . . sophisticated refinement . . . sensitive . . . appreciative of subtle humor . . . attempted to blow Mr. Foley off the map in P.S.S.C. lab . . . adds that extra touch of quality . . . weakness for John Myer designs . . . a happy person. Jr. Red Cross 1,2,3; Future Nurses 1, Secretary 2; Library Council 1,2; *Reflections* 3; Honor graduate.

LINDA MORRISSEY
Mt. Holyoke College

"Linda" . . . left in senior year for Mt. Holyoke College with some regrets but with lofty ambitions . . . now well on her way to attaining those ambitions . . . knows when and how to have fun . . . added her share of chaos to Mr. Nunes's junior physics class . . . looks forward to a life of accomplishment. Cheer Club 2; Drama Club 2; Glee Club 1,2; Math Team 2; Jr. Red Cross 1,2.

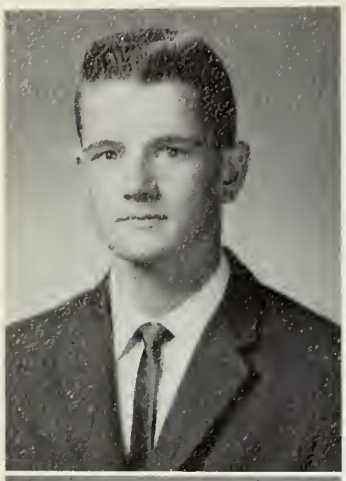

ROBERT MORRISSEY
College

"Bob" . . . a delightful grin . . . sometimes thought shy . . . can be found in canoes, boats, or anything that floats . . . rules and regulations, his downfall . . . quick wit . . . Al Hirt, move over!

Band 1,2,3; A.V. 1,2; Dance Band 1,2,3; Indoor Trark 2,3; Cross Country 3.

RITA MOULTON
School

"Rita" . . . engaging smile . . . seemingly quiet . . . a feminine automobile enthusiast . . . enjoys leisure time spent in friendly conversation . . . for Rita, we foresee a full life.

"The girls in a huddle"

HOPED FOR SUCCESS WITH AL NEWELL

JOY MUCCIACCIO
Work

"Joy" . . . sticks to her own beliefs . . . a walking catalogue of current music . . . a girl of varied and unusual interests—such as motorcycles . . . proud of her individuality

PAUL NAGLE
School

"Paul" . . . tall, blond, athletic . . . wry sense of humor . . . speaks his mind freely . . . our star punter . . . never a worried look.

Baseball 2; Football 2,3.

ROSALIND NASER
Hairdresser

"Rozy" . . . a girl who's always going but never coming . . . finds a completely unique answer to every situation . . . enjoyed debating with Mr. Cawley in history classes . . . seldom bothered by inhibitions . . . will never fail to make you laugh.

Prom Committee 2,3.

MARY JANE NEILL
Colby College

"Janey" . . . tall, graceful, and artistic . . . always a hint of a smile . . . conscientious student . . . gets along beautifully with teachers and classmates . . . a truly enjoyable companion . . . look for a sparkle in her eyes.

Softball Mgr. 1,2,3; Basketball 1,2,3; Math Quiz Team 1,2,3; Choir 1,2; Band 3; *Reflections* Editor 3; Asst. Photog.; National Honor Society 2,3; Honor graduate.

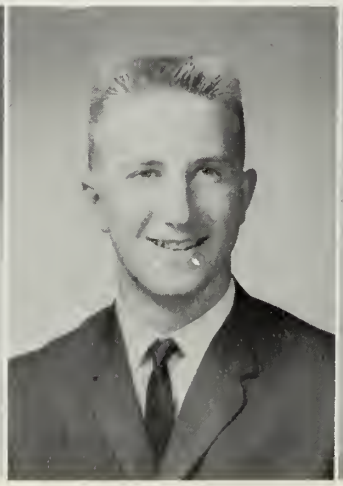

Even Fearless Leader needs milk to grow on.

DONNA NELSON
College

"Donna" . . . pixieish air and a face to match . . . mad passion for dancing . . . arrived in junior year, much to the advantage of our class . . . strong on senior privileges . . . one of the first to try out new fads.

Library Council 3; Home Arts Council 3; Cheer Club 3; *Reflections* 3; *Mirror* 3.

EILEEN NESTI
School

"Eileen" . . . first in and last out of homeroom . . . looks up to Mr. Quale . . . would like to tour the United States . . . a source of information on school goings on . . . appreciated fan of all school sports.

Cheer Club 1,2,3.

AS NEW FOOTBALL CAPTAIN

ALLEN NEWELL
College

"Al" . . . "wherever the gang is; wherever the fun is; wherever the girls are"—Allen is . . . dynamic personality . . . football rates as number one . . . partners in crime with Frank Harris . . . impressive figure in school and on the football field.

Football 1,2, Capt. 3; Indoor Track 2; Outdoor Track 2; Choir 1,2,3; Student Council 1,2,3; Squad Leader 1,3; Senior Play Cast 3.

MARTHA NEWMAN
College

"Martha" . . . sunny smile . . . Cape Cod, her ideal environment . . . fun-loving personality sometimes results in minor catastrophes . . . contagious giggle with a mind of its own . . . the campus look.

Glee Club 1; Jr. Red Cross 1,2; Prom Comm. 2; Future Nurses 1; *Mirror* 2,3; *Reflections* 3.

VIRGINIA NIEVA
Work

"Ginny" . . . survived several changes of address to land back in Dedham High . . . sets high standards . . . Latin American spirit in her blood . . . understanding friend . . . a smile a minute.

ELAINE NORMANDIN
Practical Nurse

"Elaine" . . . an imaginative mind . . . tried and true . . . never known to be glum . . . likes people . . . especially those with artistic flair.

Future Nurses 1; Nurses Aide 3.

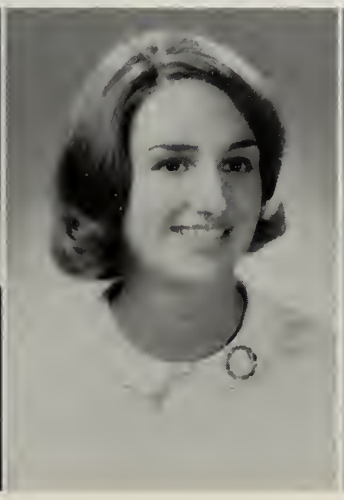

PATRICIA O'CONNOR
Junior College

"Pat" . . . ice cream magnate . . . shy at times—courageous when she needs to be . . . incorrigibly generous . . . strives to be independent . . . understanding heart.

Cheer Club 1,3.

CAROL ORNE
Secretary

"Carol" . . . strawberry blonde . . . potential life of the coffee break . . . favorite diversion, talking . . . ambition tempered by patience . . . considerate of the feelings of others.

Cheer Club 1; Business Club 2; Library Council 2.

DEBORAH PACELLA
College

"Deb" . . . dazzling smile . . . inexhaustible store of energy . . had mail sent to 113 . . . executive know-how evident in *Mirror* meetings . . . always on her toes . . .

Homeroom Rep. 1,2; Rotary Speaking Contest 1,2,3; *Mirror* 1,2, Editor 3; Prom Committee 2,3; Cheer Club 1,2,3.

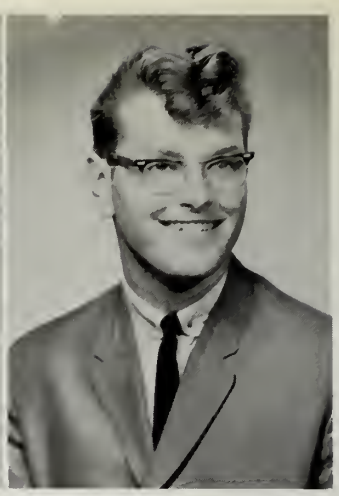

JAMES PACELLA
School

"Jim" . . uses his height to advantage . . . could never be lost in a crowd . . . a welcome diversion in homeroom . . . mechanical drawing, no chore . . . happy with life in general.

Liibrary Council 2.

ATTAINED SENIOR STATUS . . .

JOANN PALAZZOLO
Art School

"Zoolie" . . . expressive brown eyes . . . modern in dress and language . . . active interest in art . . . loves fun, good times and good dances . . . will surely succeed in her ambition to become a fashion designer.

Cheer Club 3.

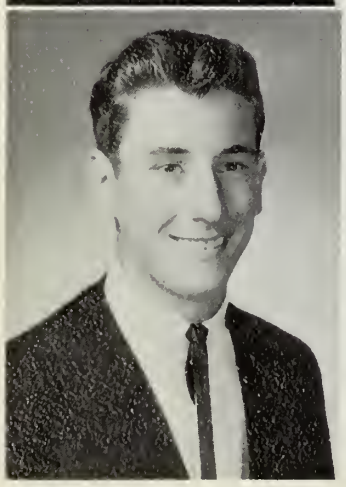

NICHOLAS PANAIKAS
Business School

"Nickey" . . . easy gait betrays his dancing toes . . . divides his attention between girls and cars . . . never stops for a minute . . . enjoys music—the wilder the better . . . will be released on the business world after graduation.

"A *what* in your ice cream."

SUSAN PASIONEK
College

"Sue" . . . sophisticated in speech and bearing . . . retains poise in any and all situations . . . all out for all teams . . . a mainstay in those long after-hours *Reflections* meetings . . . ambition: to see the world and own an original Dior.

Band 1,2,3; Choir 1,2,3; Prom Com. 2; *Reflections* Senior Editor 3; Library Council 3; *Mirror* 1,2,3.

EUGENE PASSI
Service

"Gino" . . . appreciates the opposite sex . . . conscious of modern styles . . . expresses his frank opinions freely . . . temperament suited to fast beat music . . . enjoyed his senior year to the fullest

A.V. 1,2,3.

RUTHANN PAYNE
Work

"Ruth" . . . gracious and considerate . . . always ready with advice for a friend . . . distinctive giggle . . . warm smile and irrepressible good humor . . . indispensable member of the girls' softball team.

Softball 1,2; Cheer Club 1,2,3.

ALLAN PEAKES
College

"Yogi" . . . a familiar sight at the Plaza . . . quick wit often the cause of mass hysteria . . . extremely capable . . . distinct flair for motorcycles . . . one of "Barry's Boys."

Cross Country 1; Golf 1,2; Ski Club 1; Science Club 1; Philosophy Club 1,2.

OUR LONG-AWAITED GOAL

"And I thought *I* was college."

IRENE PEARSON
College

"Renee" . . . shiny blonde hair crowns her 5'2" . . easily spotted socializing and cheering at every football game . . . enjoys modern literature . . . dresses distinctively . . . bound to attain her greates wish: to be always happy.

Cheer Club 1,3; Field Hockey 1,2; Softball 2; Prom Committee 2; *Reflections* 3.

MARGARET PECCI
Secretarial School

"Margie" . . . sometimes shy, always fun-loving . . . takea interest in new and different fads . . . refreshing, attractive individuality . . . wistful distant look in her eyes . . . the kind of person you like to know.

Cheer Club 1,2,3; *Reflectons* 3.

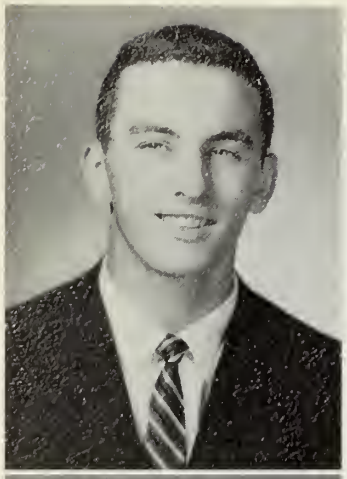

RICHARD PEDROLI
College

"Richie" . . . decidedly good looking . . . at six feet, a natural for basketball . . . happy-go-lucky but dependable . . . bound and determined to be successful in college . . . good natured and mischief minded.

Basketball 1,2,3.

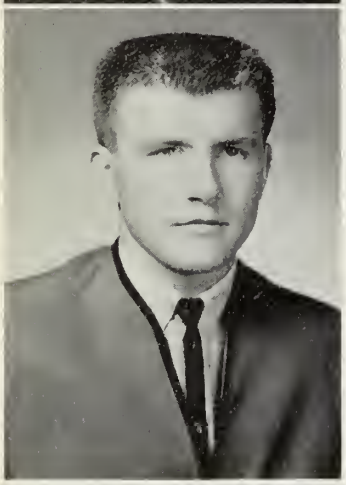

JOHN PELKOWSKI
Navy

"Tiny" . . . a most ironic nickname . . . athlete—from trout stream to track . . . slow, disarming grin . . . subtly gets his point across . . . would picket Mr. McGuire's office for better athletic equipment.

Indoor Track 2,3; Outdoor Track 2.3; Foothall 1.

"Oh, those apple pie recipes!"

RECALLED OUR

DONALD PERRY
Coast Guard

"Don" . . . inquisitive eyes . . . recognizes and enjoys good jazz music . . . relaxes by playing chess or just playing around . . . usually up to some prank . . . easy to talk to . . . reassuring smile.

Golf 2,3; Library Council 3.

JOHN PERSSON
Jet Mechanic

"Tiny" . . . calm, cool, collected at *all* times . . . shy with girls (well, not always), tops with the fellas . . . top-notched mechanic . . . light outlook . . . philosophy: up with sociable weekends, down with Monday mornings.

PHYLLIS PETERSON
Secretarial School

"Fifi" . . . tennis immortal . . . disarming candor . . . not easily impressed . . . sees fun in almost any circumstance . . . can be pictured in a dimly lit coffee house, clapping to the melodious strains of Tom Rush.

Library Council 1; Cheer Club 2,3; Prom Committee 2; *Reflections;* National Honor Society 2,3; Honor graduate.

RICHARD PETERSON
College

"Pete" . . . accomplishes much in a quiet way . . . gives his all to track . . . known for enjoying himself in study halls . . . appreciative of good literature . . . "a touch of poet" . . . trout fishing—his favorite diversion.

Cross Country 1,2,3; Indoor Track 1,2,3; Oudoor Track 1,2,3.

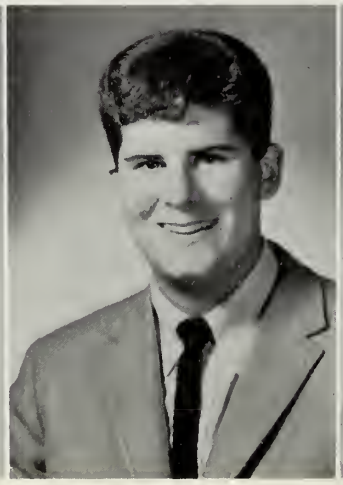

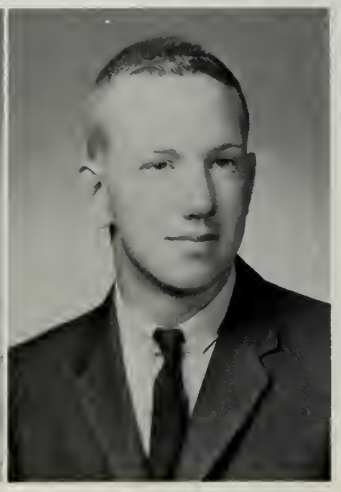

"Help! My fingers are stuck"

ROBERT PETERSON
College

"Petey" . . . blond, blue-eyed skiing wonder . . . one of Mr. Shreve's favorites . . . considers ski slopes the most worthwhile real estate available . . . loves good band music . . . practices sportsmanship in everything he does.

Band 1,2,3; Dance Band 2,3; Golf 1,2,3.

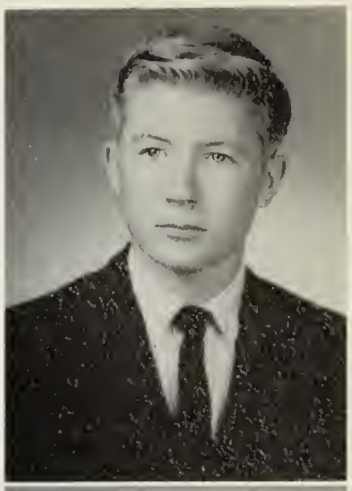

EDWIN PIERCE
Business School

"Ed" . . . a whiz with figures . . . studies to the beat of jazz records . . . relaxed manner . . . favorite of Mr. Quale . . . keeps his goals in view . . . sure to make his mark on the world.

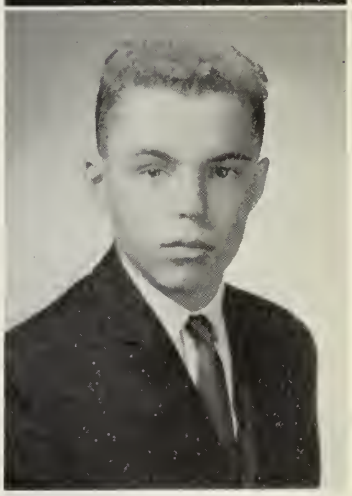

SOPHOMORE OFFICERS

RICHARD PIERCE
College

"Dick" . . . interested and talented in music . . . individual with unusual ambitions . . . crazy about antique cars . . . not easily excited . . . says what he thinks at all times.

KEVIN PIMM
College

"Kev" . . . an admirer of Miss Woodside . . . has ambitions to become a millionaire . . . oft-seen spectator at local stock car races . . . enjoys fast cars and slow music . . . an easy-going atudent and friend.

LORETTA POIRIER
Work

"Retta" . . . Generous and kind hearted . . . appreciates the stronger sex . . . dislikes being hurried . . . tries to steer a middle course, friendly to both sides . . . always talking, never boring.

JAMES PONTUSO
College

"Ponts" . . . lives the Pontuso way of life, and likes it . . . gives all to football, some to homework . . . bulwark of the lockerroom gang . . . Frank Harrice's right-hand man . . . manages to find the unconventional answer.

Football 1,2,3; Baseball 1,2,3; *Reflections* Sports Editor 3; *Mirror* 3; Senior Play Cast 3.

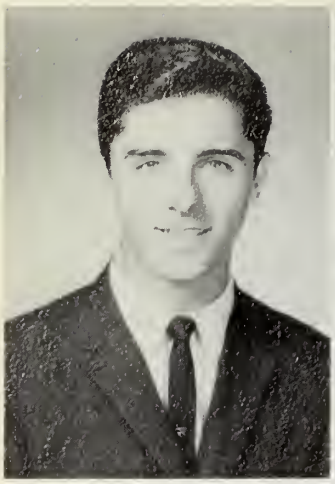

JAMES PREVETT
College

"Jimmy" . . . at his best in hockey . . . eyes sparkle with mischief . . . unperturbed air . . . easy to get along with . . . lots of charm . . . unique talent for winning friends.

Hockey 1,2,3; Cross Country 1,2,3; Baseball 2,3.

JOSEPHINE PRINCIPESSA
Work

"Josie" . . . questioning eyes, shaded by long black lashes . . . enjoyed helping Mr. McGuire conduct his civic classes . . . pleasing personality . . . a sense of humor hard to beat.

Prom Comm. 2; Cheer Club 1,3; Business Club 1,2.

ROBERT PROCTOR
Travel

"Bob" . . . 6'1" of sport . . . wants to see as much of the world as possible . . . conscious of goings on—in and out of school . . . observant—particularly of blondes . . . carefree but restless if confined to one pace.

Senior Play Cast 3.

THOMAS QUADROS
College

"T.Q." . . . specializes in basketball and most kinds of food . . . intuitive wit . . . smiles easily . . . an ability to see both sides of an argument . . . aspiring veterinarian.

Baseball 2.

CLIMAXED FOOTBALL CAREER WITH

SUSAN QUALTIERI
Junior College

"Sue" . . . flair for life . . . attempts and accomplishes the impossible . . . gloom-defying laugh, cheery aspect . . . the best qualities of imp and angel . . . headed for success in knee-high boots . . . lots of friends, lots of fun.

Cheer Club 1,2,3; *Mirror* 1,2,3; Prom Committee 2; Library Council 1; *Reflections* Senior Editor; Philosophy Club 3; Senior Play Comm. 3.

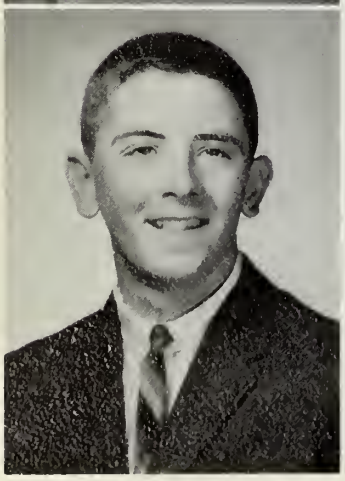

JAMES QUINN
College

"Jimmy" . . . tall, befreckled track star . . . determined and successful pole vaulter—ambition, the Olympics . . . a natural sport—by any interpretation . . . "unflusterable" . . . affinity for fun.

Indoor Track 1,2,3; Outdoor Track 1,2,3; Home Room Rep. 1.

Excellent, James. Now show us the second ballet position.

JANE RABS
College

"Janey" . . . at home in the social whirl . . . never at a loss for a witty remark . . . gifted with artistic talent . . . always a willing worker . . . ever a charming companion.

Prom Committee 2,3; Traffic 3; Chairman of program committee 2,3.

JOHN RADOSTA
Undecided

"John" . . . humorous guy with a carefree outlook on life . . . enchanted by cars . . . both watching and playing hockey . . . thinks DHS could do without the "colleege" . . . plans to make the best of years after high school.

WILLIAM RANDALL
Service

"Bill" . . . easy, mild manner . . . ever searching for a fast car . . . California bound, if he has his way . . . passion for steak . . . hopes some day to be a millionaire.

ADELE RANDO
Undecided

"Adele" . . . a bit on the shy side . . . a sweet and quiet way about her . . . congenial and pleasant . . . joyful smile . . . an air of sincerity . . . enjoys a good football game.

Library Council 1.

THIRD WIN OVER NORWOOD

"Oooh! Jingle Bells, Jingle Bells, Jingle all the way . . ."

MARY RATCLIFFE
College

"Cathy" . . . nothing so popular as kindness . . . in pursuit of understanding . . . a wealth of warmth . . . sincere simplicity . . . a model's grace . . . a lady's charm.

Girls' Glee Club 1; Dramatic Club 1,2; Prom Committee 2; Jr. Red Cross 1,2,3; Tennis 1; Cheer Club 1.

PAULA REED
College

"Paula" . . . attuned to fun . . . subdued sparkle . . . gamut of interests . . . consideration unqualified . . . out to conquer math . . . undercurrents of accomplishment.

Jr. Red Cross 1; Library Council 1,2,3; Cheer Club 1,2; *Mirror* 2,3; *Reflections* 3; Senior Play Cast 3.

RUTH REID
Nursing

"Ruthie" . . . gal with sparkling charm . . . ready for fun . . . a delightful smile . . . a desire to serve . . . genuine interest in others.

Jr. Red Cross 1,2,3; Cheer Club 1,2,3; Dramatic Club 1; Basketball 1.

KEVIN REILLY
School

"Rudolph" . . . came to us in our junior year . . . went immediately to the top in gym . . . boundless good nature . . . coiffure distinctively Kevin . . . frequently on corridor patrol . . . deserves to get his wish, a backyard oil well.

"Gooooood Eve'ning!"

CAPTURED MAJORETTE CHAMPIONSHIP

NANCY REILLY
College

"Reill" . . . focus on perfection . . . cameo blonde loveliness . . . all things done with soft-spoken ease . . . a gleam of the gay . . . country casual to young sophisticate . . . academic excellence crowned by early acceptance.

Reflections Senior Editor 3; *Mirror* Feature Editor 3; Cheer Club 2,3; Glee Club 1; Prom Committee 2,3; National Honor Society 2,3; Alternate Girls' State Rep.; Drama Club 1; Senior Play Cast 3; Class Historian 3; Honor Graduate.

NORMA RESHA
School

"Norm" . . . exuberance overflowing . . . excitable giggle . . . outstretched generosity . . . went for double or nothing in Mr. Bell's class . . . added a certain something to 113 . . . always emphatically Norma.

Library Council 1; Business Club 1; *Mirror* 1.

PAUL REYNOLDS
Work

"Paul" . . . a sharp dresser and dancer . . . generally in good spirits . . . unlimited patience in trying homeroom situations . . . his timorous manner fades among friends . . . his closest companion, a '58 Chevy.

Track 1.

LOUISE RICHARDSON
College

"Charlie" . . . carefree optimist . . . adventurous spirit . . . bright addition to any group . . . spontaneous flow of chatter . . . little girl air . . . the unexpected becomes the expected.

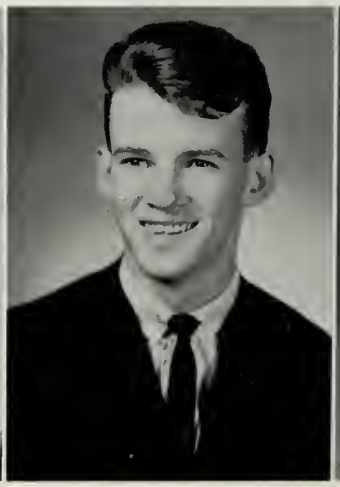

Why so sad, Claire? You don't have to wash them!

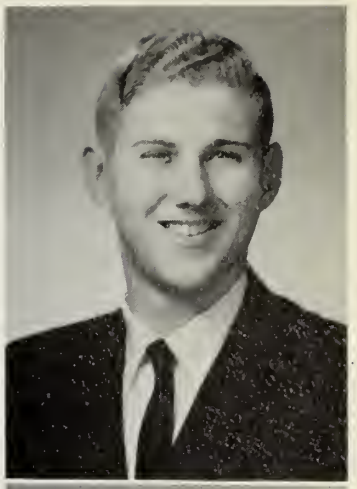

ROBERT RICHARDSON
College

"The Count" . . . distinctive good looks . . . given to day-dreaming and girl-watching . . . wry sense of humor . . . girls in pin curls arouse his wrath . . . a bowling fan . . planning to donate an air-conditioning system to DHS when he acquires his fortune.

JOANNE RIGOLI
College

"Jo" . . . beguiling smile . . . moments of refreshing candor . . . especially when Mr. Foley's physics class is mentioned . . earnest endeavor . . . a modest accent on excellence.

— A FIRST FOR D.H.S.

ANTON ROBERTS
College

"Tony" . . . lighting up the serious . . . crackling dry wit . . . enjoys skiing, hunting and reading . . . intellectually curious . . . footnote of brilliance . . . and a margin of imp.

Outdoor Track 2.

CATHERINE ROBERTS
School

"Cathy" . . . petite miss from Riverdale . . . steady line of chatter . . . to be merry becomes her . . . opinions expressed as matter of fact . . . eagerly anticipating a life of luxury.

CLAIRE ROBINSON
College

"Claire" . . . bright-eyed brunette . . . glowing smile . . . mad-cap in a flurry . . . exciting news quickly conveyed to "Reill" . . . "colleege" all the way . . . gaity spinning in madras.

Glee Club 1; Cheer Club 1,2,3; *Mirror* Editor 3; *Reflections* 3; Prom Committee 2,3.

JOHN ROCHE
College

"Jackie" . . . personality plus for this boy . . . shines on the ice as well as in scholastic achievements . . . "Jack" of all trades . . . capable vice-president . . . truly a senior superlative.

Football 1,2,3; Hockey 1,2,3; Homeroom Rep. 1,2,3; Vice-President 2,3; Student Council 2,3.

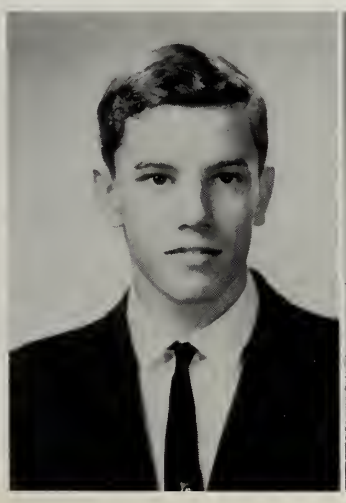

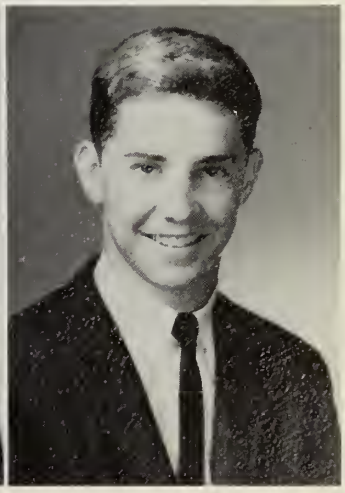

JOYCE ROMANO
School or W.A.C.S.

"Marno" . . . one quarter of a monopoly of fun . . . Jean, Josie, and Norma complete the quartet . . . victim of home-room wanderlust . . . refreshing simplicity . . . some think she's shy . . . but really a sociable lass.

Business Club 2; Library Council 2; Softball 1,2,3.

ELAINE ROZANSKI
Accountant

'Elaine" . . . this brunette deserves a second glance . . . despite her modest air . . . slightly bothered by those who are "colleege" . . . plans to visit Hawaii when she's rich and famous . . . trying hard to attain her dream.

Glee Club 1; Cheer Club 1,2; Business Club 1.

JEAN ROZEN
Work

"Rozibug" . . . attractive blonde with a sunny disposition . . . ever ready for a good time . . . generous and talkative . . . adds much to a classroom . . . letter writing, her weakness . . . superior typist . . . in fact, just a superior gal.

Mirror 1; Prom Committee 2; Cheer Club 1.

SUSAN RUBENSTEIN
College

"Ruby" . . . our blonde 'Vogue" girl . . . finds adventure in making new friends . . . not a drab outfit in her extensive wardrobe . . . distinctive in style . . . hopes to employ her versatility in combining marriage and social work.

Usher at Graduation 2; Prom Committee 3.

PLACED IN

BARBARA RYAN
Airline Stewardess

"Barbie" . . . kind and understanding . . . superlatively good-natured and carefree . . . enjoys life as a senior . . . seldom seen alone . . . an unequalled sense of humor.

Business Club 2; Cheer Club 1.

MARIE SARRO
Marriage

"Re" . . . tall, talkative, blonde . . . leisurely attitude . . . cherry disposition . . . shy in crowds, but ively among friends . . . knows exactly what she wants from life.

"Oooh! Go away!"

LINDA SAVAGE
Business College

"Lynn" . . . pleasant and poised . . . delights in giggles and gab . . . always eager to help . . . appreciates true friendship . . . views life optimistically.

Cheer Club 1; Jr. Red Cross 1.

BARRY SAVILL
School

"Barry" . . . often seen in his father's new Lincoln . . . one of the "Circle Boys" . . . always ready for a good time . . . likes money, car, and girls . . . in that order, Barry? . . . patronizes Cape Cod for the summer

DAVID SCAFATI
Work

"Dave" . . . 5'1" of college . . . ever searching for a blue-eyed blonde (college of course) . . . could live on hamburgers and pizza . . . favorite vacation spot—"The Cape" . . . we'll miss him at the Plaza.

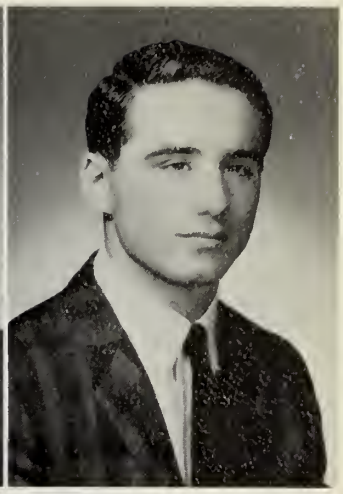

JOSEPH SCANZILLO
College

"Scanz" . . . our efficient treasurer all through high school . . . particular in choice of friends and food . . . seems quiet on first impression . . . but not for long . . . star on the football field . . . also shines in track . . . a clean-cut, likeable lad.

Football 1,2,3; Indoor Track 1,2,3; Outdoor Track 1,2,3; Treasurer of Class 1,2,3; Homeroom Representative 3; Student Govt. Day Representative 3.

STATE HOCKEY TOURNAMENT

Who said track was hard?

MARY ELLEN SCANZILLO
School

"Mary Ellen" . . . deep, reflective blue eyes . . . friendly smile . . . light-hearted manner belies inner maturity . . . endeavors to do her best . . . lasting success will surely be hers.

Reflections 3; Guidance Office 2.

ANTHONY SCARLATA
School

"Tony" . . . shy but friendly . . . enjoys a good laugh . . . connoisseur of Italian food . . . senior life just what he expected—hard work, but lots of fun . . . dreams of buying a new Corvette, when he makes his millions.

Baseball 1,2,3.

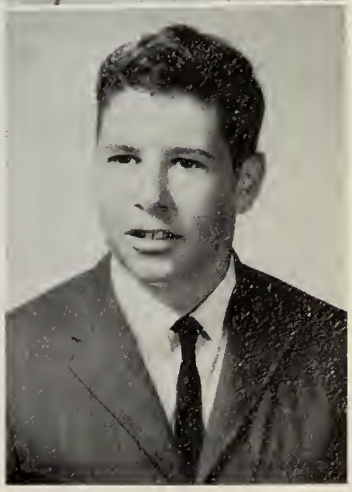

JOHN SCAVITTO
College

"Jackie" . . . on the DHS list of favorites . . . sports rate high with him . . . attuned to the wishes of the fairer sex . . . should be a fine draftsman . . . already drawing up plans for the future.

Golf 1; Cross Country Track 2.

RICHARD SCHOFIELD
School

"Rich" . . . fascinated by cars . . . frequently seen at Frosty's . . . likes having and spending money . . . enjoys vacationing at Cape Cod . . . never a dull moment when Rich is around.

"Go ahead! I dare you!"

HAILED BRONCO SMITH

RICHARD SCOTT
School

"Rich" . . . devastating smile used to advantage . . . forgiving by nature . . . seen riding around with Ned . . . likes sports and dancing at the Rex . . . enjoys tinkering on a certain blue Chevy.

EDWARD SEDDON
School

"Ned" . . . always on the watch for a good time . . . buying cars, his favorite occupation . . . original jokes, his by-line . . . efficient first baseman . . . when not struggling with his economic situation.

Baseball 1,2,3.

MARY SESTITO
Work

"Mary" . . . carefree chatter belies serious thought . . . no blue streak can catch her talking . . . Mr. Donut's, her stomping ground . . . The Surf her favorite for weekends . . . world's fastest typist—someday.

Softball 1; Library Council 1.

JOYCE SEUFERT
School

"Seufy" . . . personal sparkle and zip . . . reaped bounteous benefits from English class . . . thinks Mersy musicians the most . . . will be an office pepper-upper . . . friendliness comes naturally.

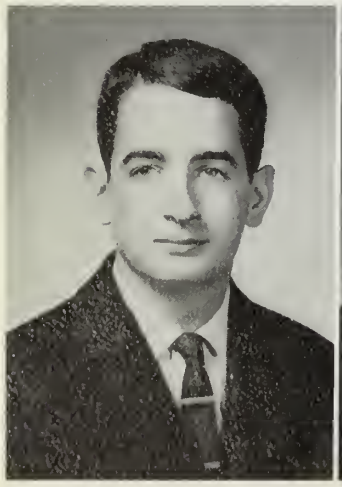

"Quick!"

ELIZABETH SHERBS
School

"Lizzie" . . . compact bundle of fun and energy . . . piquant sense of humor . . . an extrovert from head to foot . . . strives for the honor roll . . . plans a further year at Peabody.

Cheer Club 1,2,3; Glee Club 1,2,3.

JOAN SIKORA
School

"Joan" . . . affable and modest . . . a touch of dare-devil . . . on the lookout for fun . . . a favorite of Mr. Toomey . . . loyal to Riverdale.

Library Council 1.

AS ALL-SCHOLASTIC ATHLETE

EDWARD SIMONDS
State Police Academy

"Big Ed" . . . 6'2½" of fun . . . glad to be a senior . . . study hall wonder . . . holds no grudges against Norwood . . . championed the causes of the 1 & A.

Football 1,2.

WILLIAM SIMONDS
Electronics

"Bill" . . . quiet humor but always in on the fun . . . calls the shop his second home . . . seen in '63 Wildcat . . . outstanding basehall player . . . a friend when needed.

Baseball 1,3; Basketball 1; Football 1.

MARILYN SJOBECK
Hairdressing School

"Mal" . . . a seemingly quiet gal . . . noted for her blonde hair . . . familiar sight in cafeteria study halls . . . mixes well with others . . . shown in Mr. Bell's class . . . joins kids at Cape Cod for summer vacations.

Library Council 1.

ROBERT SLACK
School

"Bob" . . . an all-round guy . . . glint of humor came to his rescue in football practice . . . lack of funds, his only problem . . . lack of friends, an impossibility . . . lack of courtesy, an unknown quality . . . searching for his island paradise.

Football 1,2,3; Baseball 2,3; Squad Leader 3; Gymnastics 3.

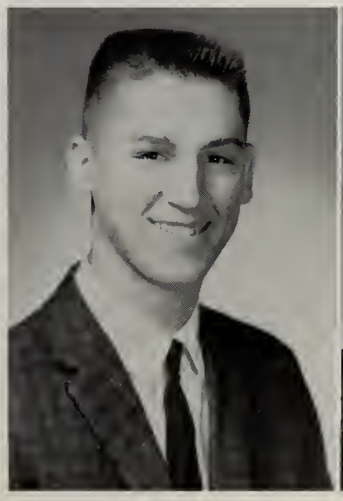

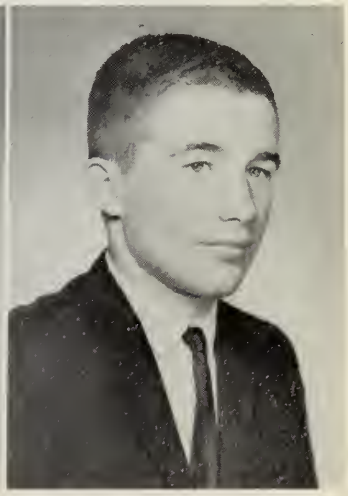

JOHN SMITH
College

"Bronco" . . . our Junior Class President . . . three-sport atblete . . . decidedly our "most Athletic" . . . found "wherever the gang is, wherever the fun is, and wherever the girls are" . . . assured of success.

President of Class 2; Football 1,2,3; Hockey 1,2,3; Baseball 1,2.

KAREN SMITH
Work

"Karen" . . . fragility of rare china . . . a mere ½ inch above five feet . . . loves sharp clothes and fast music . . . planning to stay single and to have fun.

RICHARD SMITH
Business School

"Smitty" . . . strongly attracted to the opposite sex . . . firmly established sense of values . . . destined to be a man of means . . . protege of Bruce Bradley . . . a natural business man.

Baseball 2,3; Track 1.

ELAINE SNOW
Work

"Snowball" . . . extremely easy to get along with . . . quiet, but a keen perception of humor . . . prefers Maine for vacationing . . . could possibility be seen at the "line" . . . an ambitious and industrious worker.

RECOGNIZED ANN GEARY AS

CAROL SOELDNER
College

"Carol" . . . hardly serious, except in sports . . . high aspirations . . . enjoys a good laugh, especially in English class . . . amiable to the nth degree . . . hopes to go to Northeastern University.

Field Hockey 1,2,3; Basketball 1,2,3; Softball 1,2,3; *Reflections* Sports Editor; Library Council 2,3; Prom Committee 2,3.

HAROLD SONCRANT
Bently College

"Champ" . . . possesses a fine sense of humor as well as a magnetic personality . . . football is his game . . . easy-going smile for everyone . . . speedy trackster . . . will achieve his goal, whatever his endeavor.

Football 2,3; Outdoor Track 1,2,3; Indoor Track 1,2,3.

Looks are sooo deceiving!

RICHARD SPADA
Work

"Richard" . . . witty and friendly . . . an individualist . . . could be seen driving a M.G. midget . . . hoping to become a world traveler . . . yen for folk music.

STEPHEN A. SPEAR
School

"Sammy" . . . pleasant manner . . . hopes to become one of Uncle Sam's Marines . . . seems to like everyone and everything . . . a DHS harrier . . . a great guy to know.

Football 1,2; Indoor Track 1,2,3; Outdoor Track 1,2,3.

WILLIAM SPLAINE
College

"Mickey" . . . shy, but enjoys people . . . an avid golf fan . . . if he has to, he prefers history . . . often found in the cafeteria . . . summers are spent enjoying the environment of Martha's Vinyard.

WILLIAM STEERS
Undecided

"Mike" . . . masculinely soft-spoken, but a nice guy . . . once a friend, always a friend . . . willing to try anything . . . anxiously awaited 2 p.m. on Fridays . . . although uncertain now, success is sure to follow.

D.A.R. GOOD CITIZEN

On your mark, get ready . . .

CHERYL STEPHANS
Secretarial School

"Sherry" . . . genial, unfailing good nature . . . buoyant inquiring "May I help you?" at Touraine's . . . ever faithful to the *Mirror*.

Cheer Club 1,2,3; *Mirror* 1,2,3; *Reflections* 3.

THOMAS STEWART
Undecided

"Tom" . . . became a member of our class as a junior . . . takes pleasure in watching and playing basketball . . . even disposition . . . never too serious . . . hopes to patrol our highways as a state trooper.

HELEN STRATTON
School

"Helen" . . . serene and carefrce . . . blonde hair and dimples, her best features . . . blushes prettily in spite of everything . . . Marshfield, her home away from home . . . seldom without a "fellah." Prom Committee 2; *Mirror* 1; *Reflections* Staff.

PAMELA STUKE
College

"Pam" . . . blonde hair. hluc eyes . . . attractive and amiable . . . will make some lawyer a fine secretary . . . strives for success, especially in meeting deadlines . . . a pleasure to know.

Basketball 1,2,3; Cheer Club 1,2,3; Prom Committee 2; *Reflections* Senior Editor; Library Council 3.

"When I say 'March,' you'd better believe it!"

VOTED JOE SCANZILLO AS

JOANNE SULLIVAN
Nursing School

"Jody" . . . sweet & sby . . . a true friend . . . usually attending to business (?) at her locker . . . could easily do without homework . . . a bustling bospital will entice ber in the future.

Cheer Club 1; Jr. Red Cross 1; Girls' Glee Club 1,2,3; Senior Play Cast 3.

JOYCE SULLIVAN
School

"Joyce" . . . naturally sociable . . . conversing with friends, a necessity . . . thinks any nêw songs and dances are great . . . often round roaming the corridors . . . usually found in Hyannis during the summers.

Glee Club 1; Cheer Club 3; Prom Commtttee 2; *Reflections* 3.

VINCENT SULLIVAN
College

"Chip" . . . armed with an impish grin . . . seems reserved 'til you get to know him . . . all out for that football team and his "licorice stick" . . . usually found in the area of the gym after 2 p.m. . . . a responsible young man.

Band 1,2,3; Squad Leader 1; Homeroom Representative 2; Football man. 2,3; Spring Track 1,2,3.

ROBERT SUMNER
Service

"Bob" . . . a nice guy to know . . . homework, merely a petty annoyance . . . campaigned for a student parking lot . . . usually found in the library . . . Uncle Sam will be his employer soon.

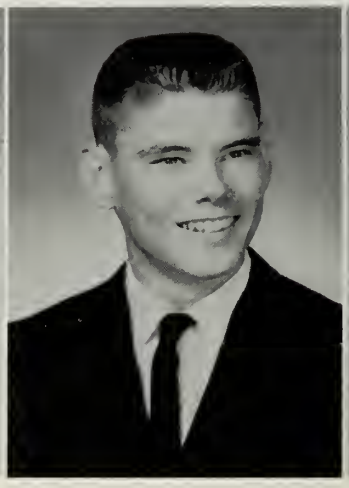

Chubbs . . . need we say more?

THOMAS TALCOTT
College

"Tom" . . . superlative good nature . . . "I'd do it again personality . . . special affinity for Honda's . . . active member of our class . . . most adaptable . . . headed for success.

Football 1,2; Track 1,2,3; Boys' State Representative 2; Senior Play Cast 3.

JOYCE TAYLOR
College

"Joyce" . . . distinctive air . . . tall boys preferred . . . should be a model . . . A "soupcon" of French . . . before-school conference with the other two-thirds . . . a bright young modern.

Cheer Club 1,2,3; Prom Committee 2; *Mirror* 3; *Reflections* 3; Prom Invitation Comm. 3; Senior Play Cast 3.

STUDENT GOVERNMENT REPRESENTATIVE

WILLIAM TAYLOR
Undecided

"Chubbs" . . . seldom serious . . . serenely unperturbed . . . "grace in motion" personified by his assembly skit . . . high scorer in *Time* current events test . . . Mr. Bell is still recovering . . . definitely irreplaceable . . . one of a kind.

KATHLEEN TESSITORE

"Tessie" . . . talented . . . noted for her beautiful eyes . . . loves music and Italian food . . . most likely to be found in the art rooom . . . destined for a bright future as a secretary.

Cheer Club 1; Softball 2; Library Council 1; *Mirror* 3; Jr. Red Cross 1,2; *Reflections* 3.

LINDA THOMAS
Secretarial School

"Tom" . . . bubbly . . . always happy . . . frequently seen driving her '63 Chevrolet . . . seems to choose Hyannis for salt air atmosphere . . . will brighten any office.

Cheer Club 1; Business Club 2; National Honor Society 2,3; Honor graduate.

TERESA TIMPERI
Power's School

"Terry" . . . peppy, pert, always ready for fun . . . loves to dance . . . never stops talking . . . a sunny smile . . . one of Mr. Quale's most outspoken fans.

Mirror 3; Prom Committee 2; Homeroom Rep. 1.

JAMES T. TODD
Work

"Toddsy" . . . great on the guitar . . . enjoys all types of music . . . makes his own good time . . . member of the choir . . . looks forward to starting a musical group.

Choir 1,2,3.

DANA TRACY
College

"Dana" . . . intriguing voice . . . laughing eyes . . . flair for English . . . enjoys poetry (reading and writing) . . . a sincere friend.

CHERYL VAUGHAN
College

"Smidge" . . . forever becoming entangled in baffling predicaments . . . always trying to help others . . . . especially at Wardle's Drug Store . . . warm and friendly disposition . . . some day will make a terrific teacher.

Senior Play Cast 3; Rotary Speaking Contest 3.

SANDRA VAUGHAN
I.B.M.

"Sandy" . . . shy 'n' aweet . . . casual unhurried air . . . lists riding around as a favorite pastime . . . frequently found wandering about the senior corridor . . . hopes to work with I.B.M.

MADE SOCIAL SPLASH

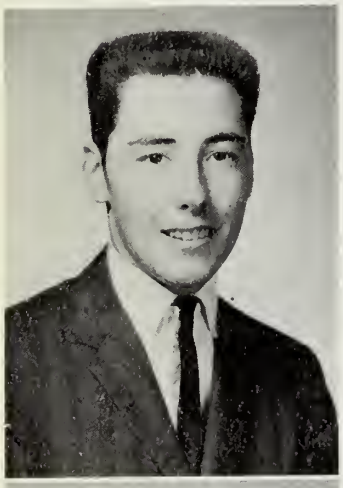

ANTHONY VENDITTI
College

"Tony" . . . A good sense of humor . . . musically inclined . . . making millions sounds fine to him . . . studious and hard working . . . will surely find success.
Band 1,2,3; National Honor Society; Honor graduate.

PATRICIA VEY
Nursing

"Patti" . . . joyous merry-maker . . . giggles become her . . . serious about her studies . . . will never forget her X-period typing class . . . or intramural basketball . . . easy to like.

Basketball 1,2; Cheer Club 3; Prom Committee 2; Library Council 3; *Reflections* Activities Editor 3.

Oh, that power of concentration!

MARY VITTORINI
College

"Vit" . . . head of Dedham High steppers . . . sunshine disposition 'til majorettes miss practice . . . enjoys a good time above anytbing . . . soft-spoken . . . but quick to laugh.

Majorettes 1,2,3, bead 3; Cbeer Club 1,2.3: Jr. Red Cross 1.

ROBERT VOGEL
I.B.M.

"Bob" . . . sincere and reliable . . . ready for a good time . . . favorite pastime, relaxing . . . baseball enthusiast . . . likely to be found in the cafeteria.

VIRGINIA VOLANTE
Secretary

"Ginny" . . . affable and kind to all . . . will drop everything for a fling at fun . . . enthusiastic supporter of the class . . . especially at football games . . . bowling and dancing, her chief diversions. Glee Club 1.2,3.

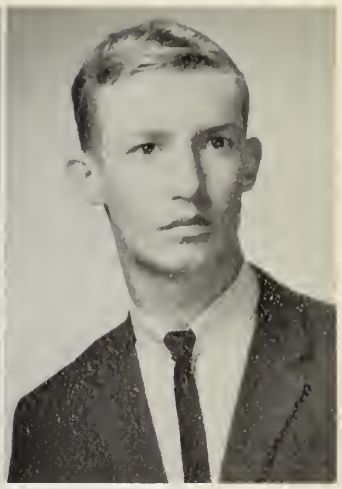

WILLIAM WALSH
Work

"Will" . . . a nice guy . . . special love is fond, of course . . . seen with Dick . . . seems shy, but always friendly . . . known as a basketball fan.

Basketball 1.2; Baseball 1.

WITH OUR SENIOR PROM

And the latest in gym suits . . .

CAROL WARE
Valpariso University

"Sue" . . . talented choir member . . . enjoys swimming . . . quiet with strangers . . . talkative with friends . . . hopes to major in education.

Cheer Club 1,2; Choir 3; Drama Club 1; Glee Club 1; *Reflections* 3.

SANDRA WARK
Secretary

"Sandy" . . . her friendly laughs warms the hearts of others . . . likes to talk, just a little, in the library . . . dislikes those early school buses . . . one of Woolworth's best . . . a fan of Mr. Bell.

Cheer Club 1; Glee Club 1; Business Club 1.

HENRIETTA
WEIBRECHT
Undecided

"Etta" . . . witty and clever . . . thinks assemblies should be more in demand . . . bookkeeping is her favorite . . . Mr. Quale also . . . found most often near room 114.

JANICE WEINBURG
Business School

"Janet" . . . a ready smile . . . enjoys being with lots of people . . . avid fan of the Shiretowners . . . enjoys her retreats to Dennisport . . . hopes to become an excellent bookkeeper.

A munchin' good lunchin'

STOLE OUR WAY TO STARDOM

PATRICIA WELLS
Hair Dresser

"Trish" . . . pleasant smile . . . on the verge of laughter . . . defends the Junior Class . . . enjoys tennis in her leisure . . . seen regularly at the Plaza.

Cheer Club 1,2,3.

RICHARD WESTGATE
College

"Rich" . . . endless energy given to the band . . . takes school in his stride, but could do without homework . . . at his humorous best in the practice room . . . where he is found most frequently . . . enjoys being a DHS harrier.

Band 1,2,3; Track 2,3; Dance Band 1.

PRISCILLA WHITE
College

"Silla" . . . perky . . . mischievous chuckle . . . should be an artist . . . quick for debate . . . her favorite subject, American History . . . her pet peeve, typing.

Cheer Club 1,2,3; *Reflections* 3; *Mirror* 3; Prom Committee 2; Jr. Red Cross 1,3.

MARCIA WHITNEY
Work

"Marsh" . . . excels in sports and sportsmanship . . . ever ready to lend a sympathetic ear . . . will be equally at home in the social and business world . . . a dazzling smile gives way to hearty laughter . . . wonderful girl to know.

"You rang?"

BARRY WHITTEMORE
Work

"B.G." . . . masculine reserve . . . seen on Cedar Street . . . pastime, tinkering with his car . . . Monday morning quarterback . . . lots of good suggestions.

ROBERT WHOOLEY
Undecided

"Bob" . . . pseudonym of "Whool" . . . our gain, Catholic Memorial's loss . . . always places to go, people to see . . . DHS devoid of underclassmen, his dream.

IN "MY THREE ANGELS"

JEANNETTE WIENCEK
Undecided

"Jan" . . . care-free and companionable . . . skiing enthusiast . . . noted for her dimples . . . likes Mr. Philbrick's classes, Chinese food, and Newfound Lake, New Hampshire . . . an amiable lass.

Jr. Red Cross 1,2,; Cheer Club 1,2.

CAROL WILBUR
College

"Carol" . . . joyous anticipation . . . always great company . . . ever understanding . . . enjoys being a senior . . . summer vacations spent water-skiing at Provincetown.

Jr. Red Cross 1; Library Council 1,2,3.

MARSHA WILSON
Undecided

"Mush" . . . a good sport . . . enjoys going to football games, especially at DHS . . . accounts receivable will flourish under her care . . . considers Dedham a suburb of Oakdale . . . such loyalty!

Cheer Club 1,2,3.

EDWARD WINBOURNE
College

"Ed" . . . should be a politician . . . an astute historian . . . simply loves to talk . . . sport cars are his specialty . . . constant companion of Wolfie . . . thrives on verbal duels with Mr. Bell.

Basketball 1.2,3; Senior Play Cast 3.

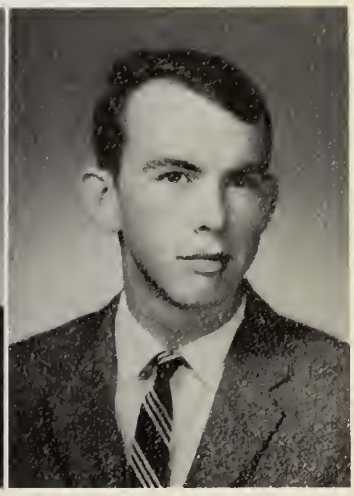

LINDA WINN
Work

"Lin" . . . lots of fun . . . a definite talent for art . . . likes office machines . . . enjoys summer pastime of swimming . . . hopes to become a commercial artist.

Cheer Club 1,3.

RICHARD WOLFE
College

"Wolfie" . . . ready wit . . . always looking for a good time . . . likes to play tennis . . . unbelievahle vocabulary . . . seen driving his green and black Thunderbird.

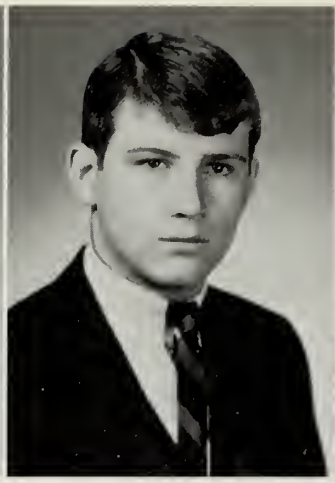

WARREN WOLLOFF
College

"Win" . . . great on the drums . . . an avid skier . . . active band member . . . enjoys Dixieland jazz . . . usually found in the practice room.

Band 1,2,3; Dance Band 1,2,3.

PAUL WRIGHT
College

"Snowshoes" . . . persuasive talker . . . smiling good nature . . . always the gentleman . . . views every class as a possible Comedy of Errors . . . a fine student . . . a potential leader.

Football 2,3; Baseball 2,3; Track 2,3; Prom Committee 2; Boys' State Representative 2.

AND ENDED AN ERA WITH OUR GRADUATION

JOAN YARRO
College

"Joanie" . . . gentle manner . . . mind of her own . . . sincere friend . . . enjoyed her chemistry classes with Mrs. Peckruhn . . . sure to rival Mr. Novak in teaching popularity.

Cheer Club 1; Softball 1; Basketball 1,2,3; Library Council 1; Homeroom Representative 1,3; Prom Committee 2.

JAMES ZOPPO
College

"Zop" . . . straight forward . . . ever-ready smile . . . zest for fun . . . distinctively dressed . . . enjoys being with large groups of people.

THOMAS ZOPPO
Work

"Thomas" . . . cheery greeting to brighten your day . . . always courteous . . . interested in any subject concerning the business world . . . enjoys target shooting . . . and being a senior . . . a fan of DHS basketball.

In Memoriam

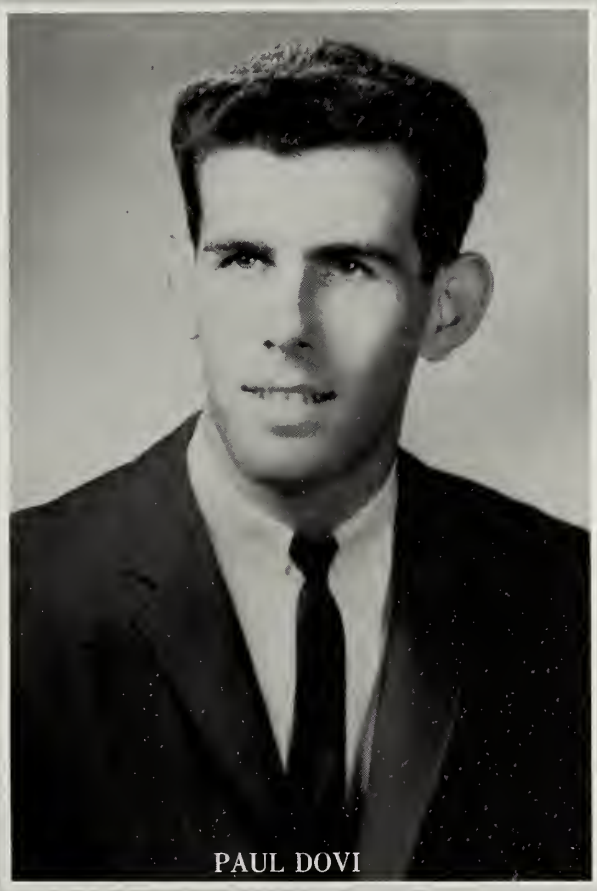

PAUL DOVI

Our senior year began on a note of sadness with Paul Dovi's sudden death.

Those who knew Paul well admired his sincerity and gentleness and appreciated his generosity and spontaneity.

Paul loved working with people. His enthusiasm and willingness to help were a decided asset to any group of which he was a part—whether it be the drama club, audio-visual crew, or prom committee.

Paul never hesitated to give of himself, and for this we admired and respected him. We bemoan the tragedy that took him from us, but we shall remember with gladness his days as one of us.

"One short sleep past, we wake eternally, and death shall be no more . . ."

DONNE

BEST DRESSED

Edie Lucido and Tony Loveitt

"You've Gotta Shop Around"

CLASS WIT

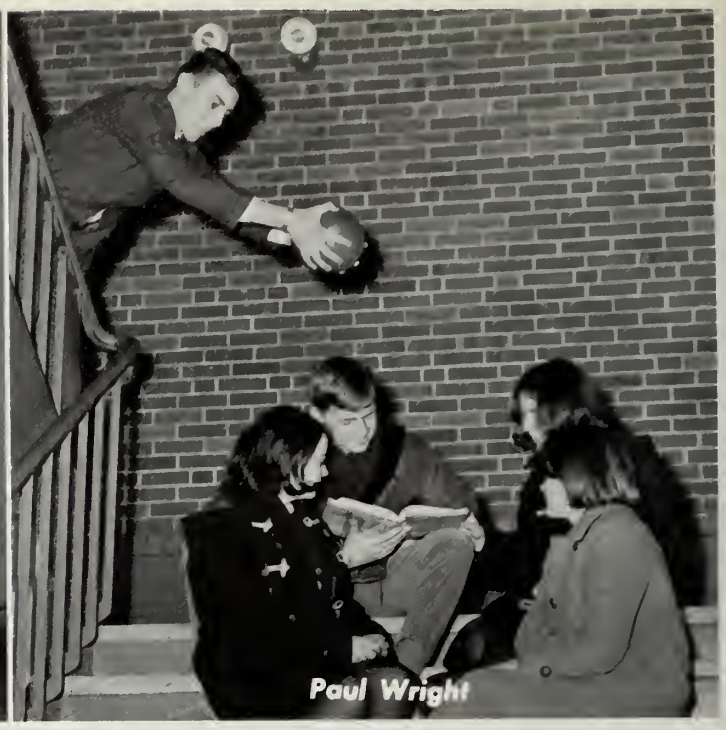
Paul Wright

"Devil or Angel"

IN THE CLASSROOM

BEST LOOKING

Sue Galt and Paul Chambers

"We Feel Pretty"

MOST POPULAR

Pam Amesbury and Jack Roche

"All Alone Are We"

CLASS ARTIST

Jane Rabs

"Mona Lisa"

MOST LIKELY TO SUCCEED

Dave Matheson and Ann Geary

"We're on the Inside Looking Out"

OR OUT . . .

MOST TALKATIVE and QUIETEST

Debbie Pacella and Edwin Pierce

"Yakety-Yak"

BEST DANCERS

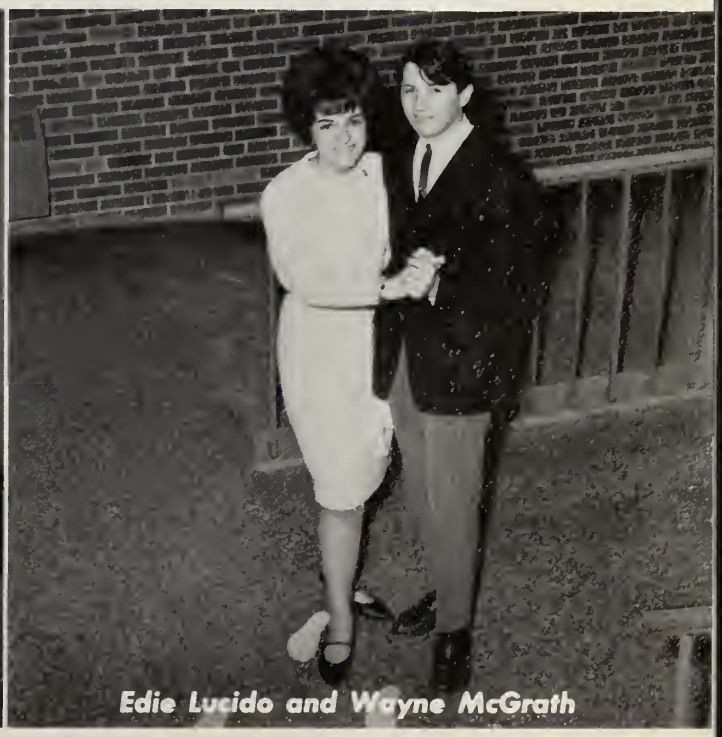

Edie Lucido and Wayne McGrath

"Now That I Can Dance"

BEST SMILE

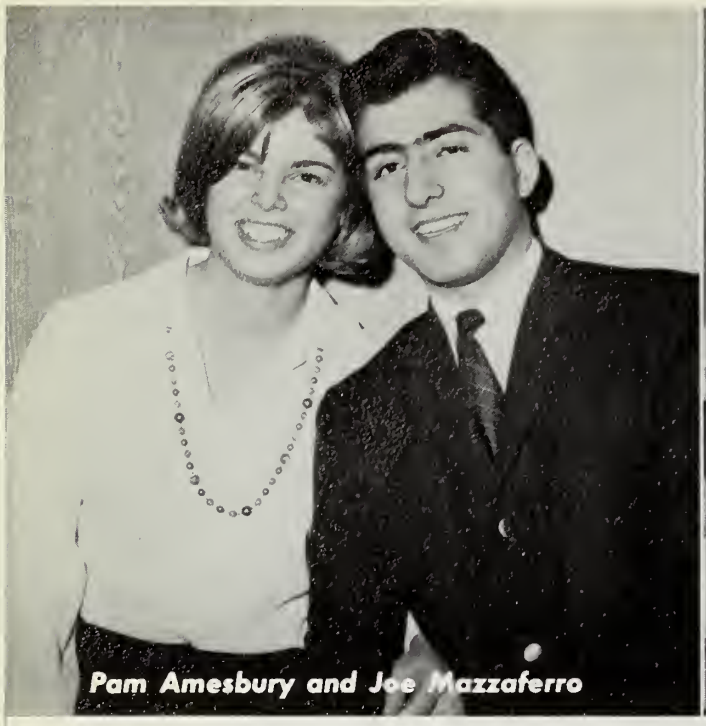
Pam Amesbury and Joe Mazzaferro

"Don't Let the Sun Catch You Crying"

PEPPIEST

Kathy Donovan

"Can't You Hear My Heart Beat?"

FELLOW CLASSMATES AGREE

CLASS FLIRTS

Judy Kiely and James Prevett

"Little Town Flirt"

BEST ALL-AROUND

Ann Geary and Jack Roche

"We've Got the World in Our Hands"

CLASS GENIUS

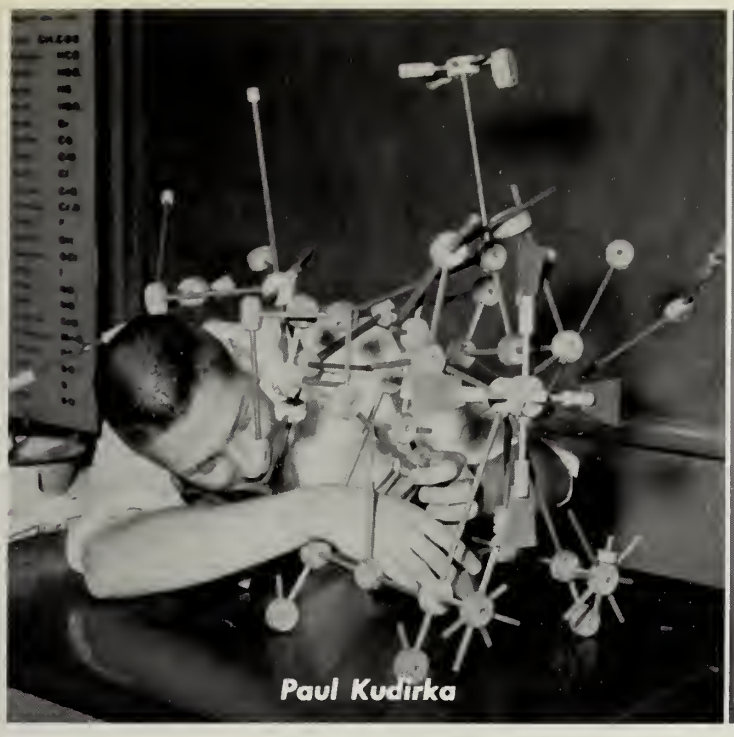

Paul Kudirka

"Toyland"

DID MOST for D.H.S.

Ann Geary and Jack Roche

"Let the Sun Shine in"

THESE ARE OUR . . .

MOST ATHLETIC

Carol Soeldner and John Smith

". . . Evy . . . Ivy . . . Over"

MOST RELIABLE

Ann Geary and Jack Roche

"All day and All of the Night"

BEST PERSONALITY

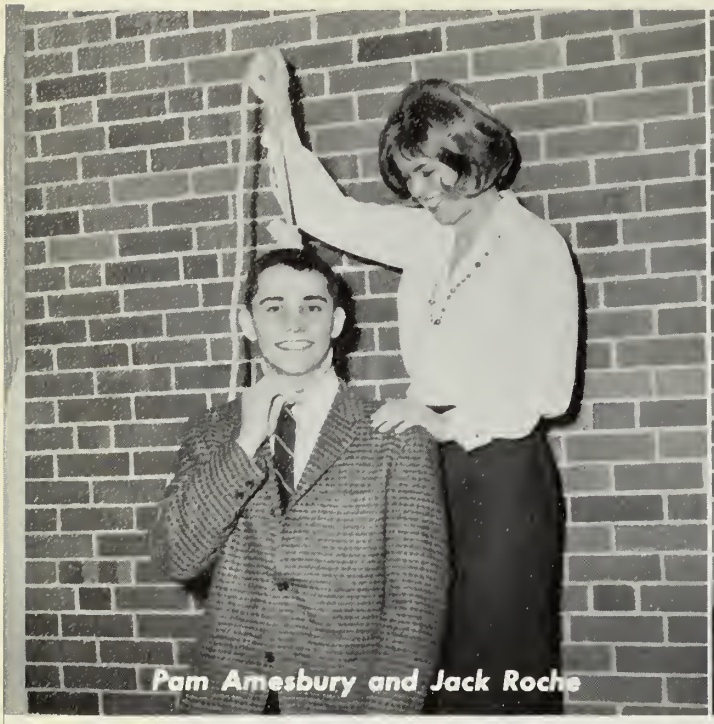

Pam Amesbury and Jack Roche

"I've got the World on a String"

CLASS MUSICIAN

Wilfred Harrigan

"Music Man"

SENIOR SUPERLATIVES . . .

TALLEST-BOY SHORTEST-GIRL

Frank Heidke and Diane Findlen

Jolly Green Giant (Carrot-Top)

BEST NATURED

Bonnie McNally and Paul Chambers

"Ring of Fire"

MOST DIGNIFIED

Ann Halladay

Please help me I'm Falling

THE BEST OF 1965

In the classroom

After School

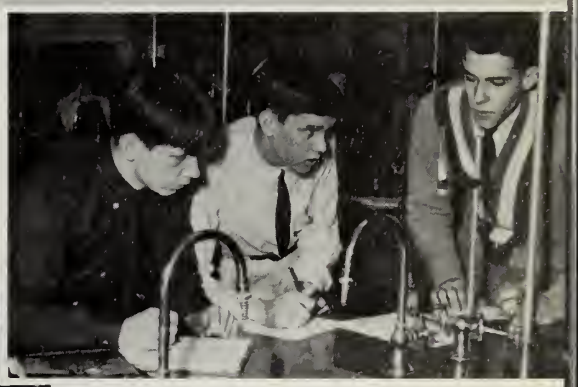

In the Lab

In the shop

DEDHAM HIGH SCHOOL

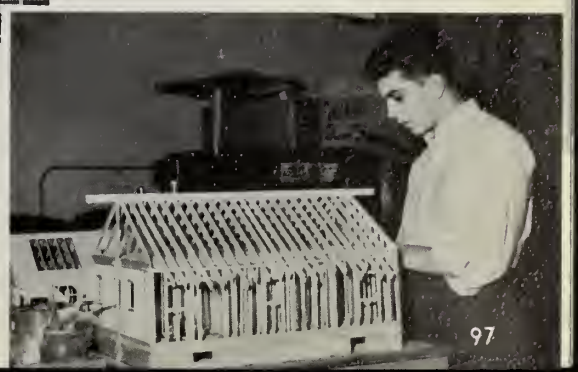

Where did it go?

Last one there's a rotten egg.

C'mon, give it to me.

I hate to do this, BUT . . .

SPORTS . . .

L to R
JOSEPH SCANZILLO
HAROLD SONCRANT
PHILIP GRADY
CARMEN DiVIRGILIO

PAUL CADY

DAVID IVERSON

ROBERT SLACK

ROBERT ELMER

ALLEN HARMER

JAMES DILLON

PAUL NAGLE

L. to R.
PAUL CHAMBERS
JOHN SMITH
JOHN ROCHE
JOHN KEOUGH

SUCCESSFUL SENIORS

This year's team was composed almost entirely of seniors. The line consisted of Captain Allen Newell, Robert Elmer, Kenneth Harmer, James Dillon, Paul Nagle, Richard Huyler, John Lennon, James Pontuso, Paul Cady, David Iverson, and Robert Slack. The backfield included All-Scholastic fullback John Smith, Joseph Scanzillo, Harold Soncrant, Philip Grady, Paul Chambers, John Roche, and John Keough.

CAPT. ALLEN NEWELL

RICHARD HUYLER JOHN LENNON JAMES PONTUSO ALLEN NEWELL

SUCCESS BREEDS SUCCESS

First Row, l. to r.: J. Keough, H. Sonerant, P. Grady. *Second Row:* R. Huyler, P. Nagle, R. Slack, J. Dillon, J. Lennon, D. Iverson, K. Harmer, P. Chambers, A. Newell (Capt.), J. Roche, J. Smith, P. Cady, J. Pontuso, R. Elmer, J. Scanzillo, C. DiVirgilio, D. Harmer (Manager). *Third Row:* S. Ells, P. Civitarese, R. Romanchuk, K. Daly, L. Podolski, J. McGuire, E. Brady, E. Caso, B. Dutton, J. Buckley, R. Slack, G. Begin, R. DeCoste, T. Madden, P. Colantuoni, V. Sullivan (Manager). *Fourth Row:* S. Watson (Manager), J. Murray, W. O'Connell, T. Tierney, A. Olson, F. Schmidt, M. Prather, J. Ratcliffe, C. McKinnes, P. Weber, K. Driscoll, G. Cove, D. Kirby, J. Callahan, A. Burgess, L. Podolski, K. Goyette (Manager).

Managers Don Harmer, Vincent Sullivan

L. to R. Coaches: W. Young, P. Dorrington, D. Seager, J. Kelley.

SHIRETOWNERS '64-'65 "THE HAPPY LADS"

The 1965 football team was one of Dedham's most exciting, as well as the best Dedham team, in sixteen years. Dedham was one of the highest scoring teams in the Bay State League and also the second best defensive team. It will be remembered as a team that produced an All-Scholastic fullback in John "Bronco" Smith, and a captain such as Allen Newell, who led us to our 38-0 win over arch-rival Norwood.

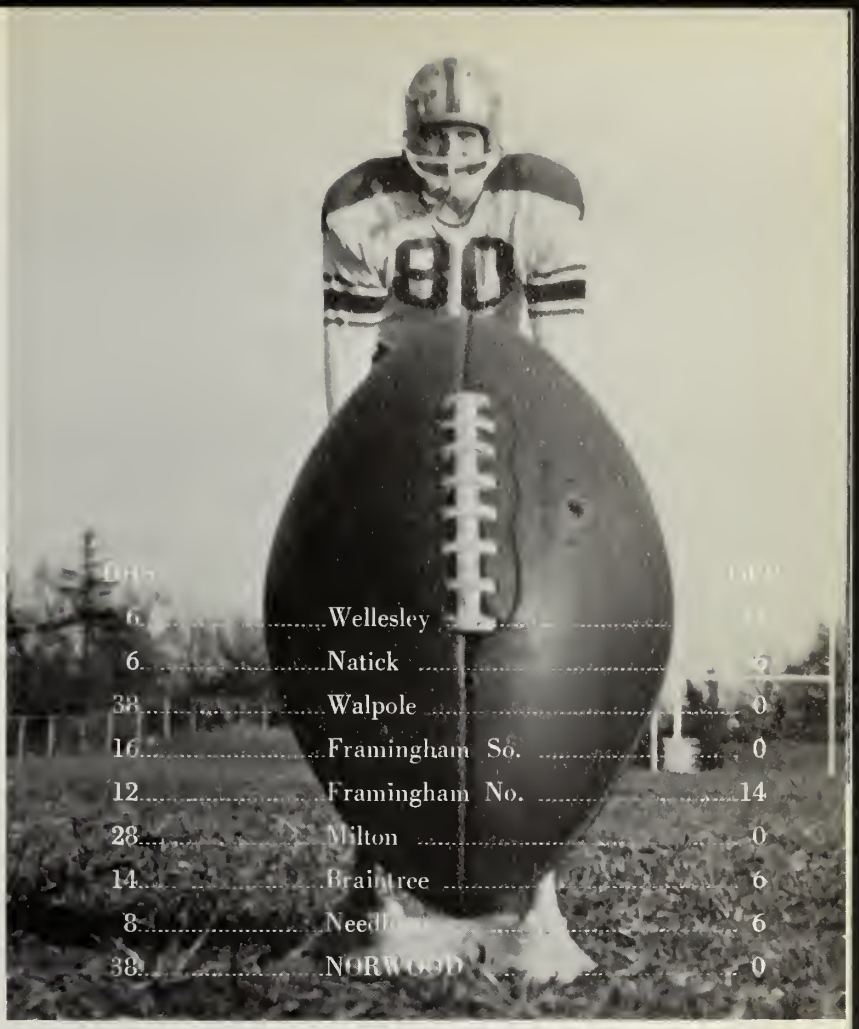

6	Wellesley	[illegible]
6	Natick	[illegible]
38	Walpole	0
16	Framingham So.	0
12	Framingham No.	14
28	Milton	0
14	Braintree	6
8	Needham	6
38	NORWOOD	0

Here comes Irene

SUCCESS ON THE GRIDIRON

The Natick game was a terrific defensive battle, with Dedham outplaying the Redmen, who eventually won the League title, yet managing to score only once for a tie game.

Highly - touted Needham had lost but one previous game and that to Natick. Dedham made it two losses with an 8-6 upset.

Our arch-rivals, still reeling from the slaughters of two previous seasons, again fell before the onslaught of the mighty Dedham eleven. The score: 38-0.

Hi there, Bradford! How are you?

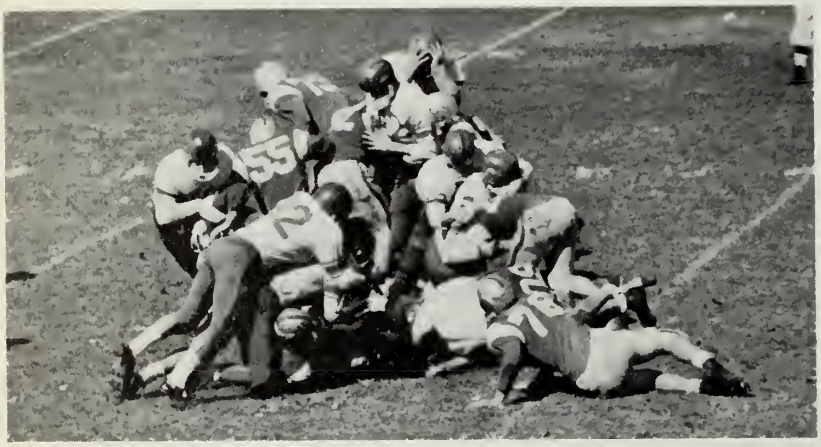

Us football players would rather fight than switch.

Got the message, Dave?

C'mon, Bob, they're not that big.

Run Jack—see Jack Run . . .

Will Guba throw the block? That's the question.

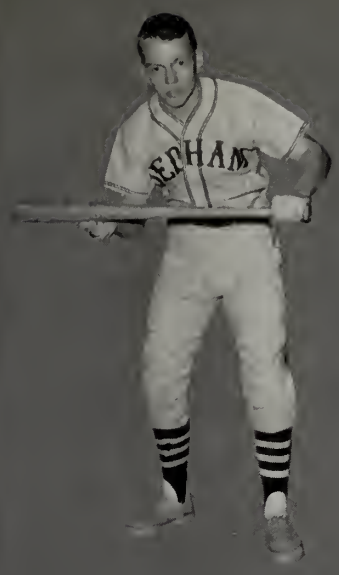

DAVE MATHESON

COACHES E. ALDRICH and K. TOOMEY

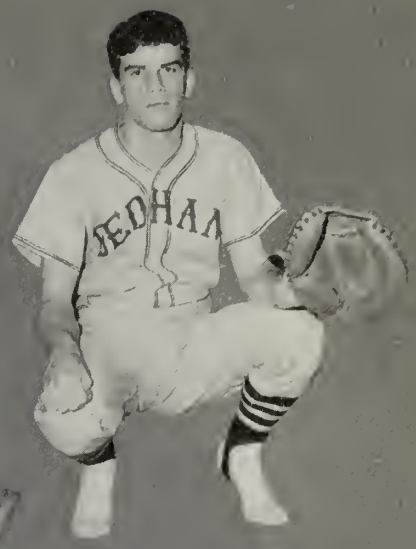

MIKE JONES

JACK KEOUGH

PAUL NAGLE

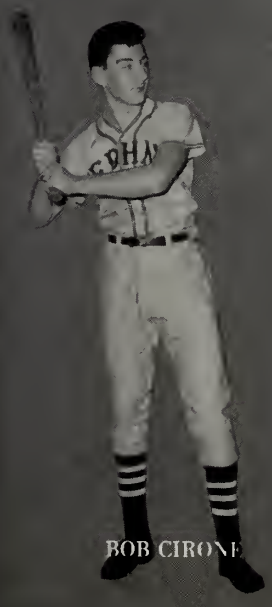

BOB CIRONE

DIAMOND GEMS

Dedham, under the able coaching of newcomer Everett Aldrich, is anticipating a highly successful baseball season. Returning lettermen Michael Jonas, James Pontuso, and David Matheson will form the nucleus of the team. Much is also expected of Robert Cirone and transfer student Paul Nagle. Pitching, a major problem last year, seems to be solved this year with the addition of John Lennon and John Keough to the team. The school wishes Coach Aldrich and the Dedham nine the best of luck.

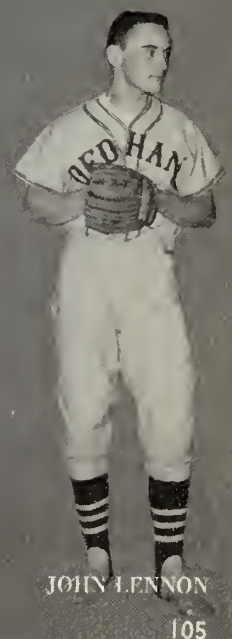

JOHN LENNON

INDIVIDUAL SUCCESS ON THE COURT

L. to R.: V. Loveitt, J. Esdale, A. Harmer, D. DeVincenzo, P. Cady, D. Iverson, M. Jonas, R. Pedroli, E. Winbourne, J. Keough. *Kneeling:* Coaches E. Aldrich and W. Young.

CADY MAKES ALL-STARS

Captains P. Cady, M. Jonas, D. Iverson with Coach W. Young

OPP.		DHS
40	Milton	51
74	Natick	52
39	Walpole	68
61	Wellesley	59
61	Needham	42
69	Fram. South	82
55	Braintree	42
74	Fram. North	43
55	Milton	57
51	*Norwood*	53
56	Natick	60
57	Walpole	51
71	Wellesley	56
38	Needham	39
61	Fram. South	58
57	Braintree	46
66	Fram. North	55
48	*Norwood*	53

New dance, Mike

BOUNCING BASKETEERS

Togetherness

Follow the bouncing ba

This thing's getting awfulhe

Inconsistency was the word this year, as Dedham had an alternately outstanding and mediocre season with eight wins and ten losses.

Dedham, led by tri-captains Paul Cady, Michael Jonas, and David Iverson, beat Walpole and Framingham South, and twice defeated Milton and Norwood. With Richard Pedroli and John Keough doing the scoring and playmaking, Dedham upset Natick and Wellesley with two very impressive victories.

Frequently Coach William Young had to rely on his bench, Vernon Loveitt, Kenneth Harmer, Edward Winbourne, Donald DeVincenzo, and John Esdale for the substitutions that helped win many games.

Despite several disappointments, Dedham's spirit and aggressiveness never waned.

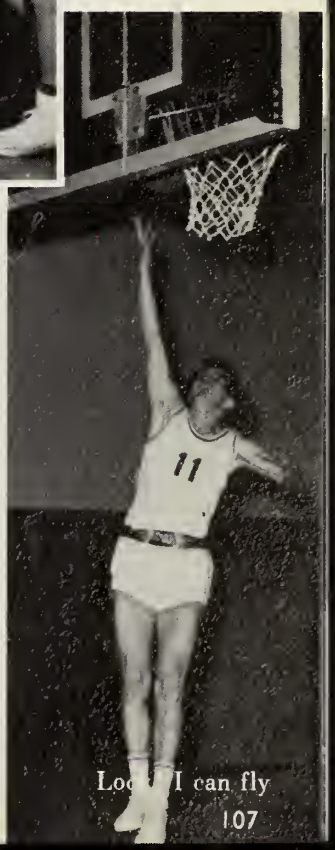
Look, I can fly

TRACKMEN SUPREME

Kneeling: L. to R.: Morrissey. R. Ingalls, D. Matheson, C. Hanlon, J. Prevett, S. Lake, W. Fraser, J. Mazzaferro, R. Anton. *Standing: L. to R.:* Mgr. J. Podolski, G. Mullen, R. Avery, R. Benson, T. Henry, R. Peterson, S. Spear, R. DeVito, Coach C. Quale.

Front to Back; L. to R.: A. Milld, J. Quinn, J. Driscoll, C. Hanlon, J. Scanzillo, H. Soncrant. *Row 2:* R. Ingalls, R. DeVito, V. Sullivan, R. Smith, S. Spear, R. Peterson, P. Wright, T. Talcott, R. Elmer, J. McQuire. *Row 3:* K. Daley, S. Mueller, J. Lane, R. Conroy, E. Stack, E. Brody, R. Slack, R. Glorieux, C. Buckley, G. Begin, K. Goyette, Coach D. Seager.

Front to Back; L. to R.: Coach D. Seager, Coach C. Quale, R. Peterson, J. Pelkowski, A. Milld, J. Driscoll, S. Spear, R. DeVito, R. Morrissey. *Row 2:* R. Bingham, R. Pierce, F. Litchfield, J Scanzillo, R. Glorieux, A. Roberts, C. Hanlon, R. Conroy, S. Lake, K. Goyette *Row 3:* V. Sullivan, J. Quinn, P. Cady. R. Elmer, W. Fraser, H. Soncrant, S. Mueller, P. Crump, T. Talcott.

STEVE LAKE

CAPTS. HANLON AND PREVETT

TOP-NOTCH HARRIERS

Cross-Country . . . Dedham, led by co-captains James Prevett and Carl Hanlon, completed a very successful season with an impressive record of 7 wins, 3 losses. The most outstanding performer was Senior Stephen Lake, who broke several cross-country records and helped to push his team into third place in the Bay State League. Indoor Track . . . The Indoor Track team closed its season with a creditable 4-3 record. Captain Carl Hanlon and high-scorer James Quinn excelled in nearly every meet. Outdoor Track . . . Coach Charles Quale and Assistant Coach Donald Seager have great expectations for the upcoming outdoor track season. With much hard work and persistent effort, Paul Cady, James Quinn, Stephen Lake, Harold Soncrant, Paul Crump, and their teammates, will not disappoint them.

Standing L. to R.: G. Cacavio, T. Zoro, S. Gilleran, J. Malin, R. Hansen, R. Peterson, Coach J. Wallace. *Kneeling:* F. Harris, T. Clinton, M. Cusack, P. Seddon, D. Perry.

18TH TEE

GOLF

Under the able coaching of Mr. John Wallace, the golf team is looking forward optimistically to its opening match. Although there are but two varsity returnees, Capt. Ronald Hansen and James Malin, much is expected from Sean Gilleran Robert Peterson, and Donald Perry. With such golfers as these, one can anticipate only a successful season.

First Row, l. to r.: J. Mazzaferro, Coach J. Dooley, J. Prevett, J. Keaveney, P. Grady, J. Gibbons, J. Roche. *Second Row:* J. Smith, D. Humphreys, T. Smith, P. Crump, P. MacKinnon, J. Cove. *Third Row:* A. MacKinnon, J. Fitzhenry, J. Hampe, F. Clark, P. Chambers.

STATE TOURNEY QUARTER-FINALS

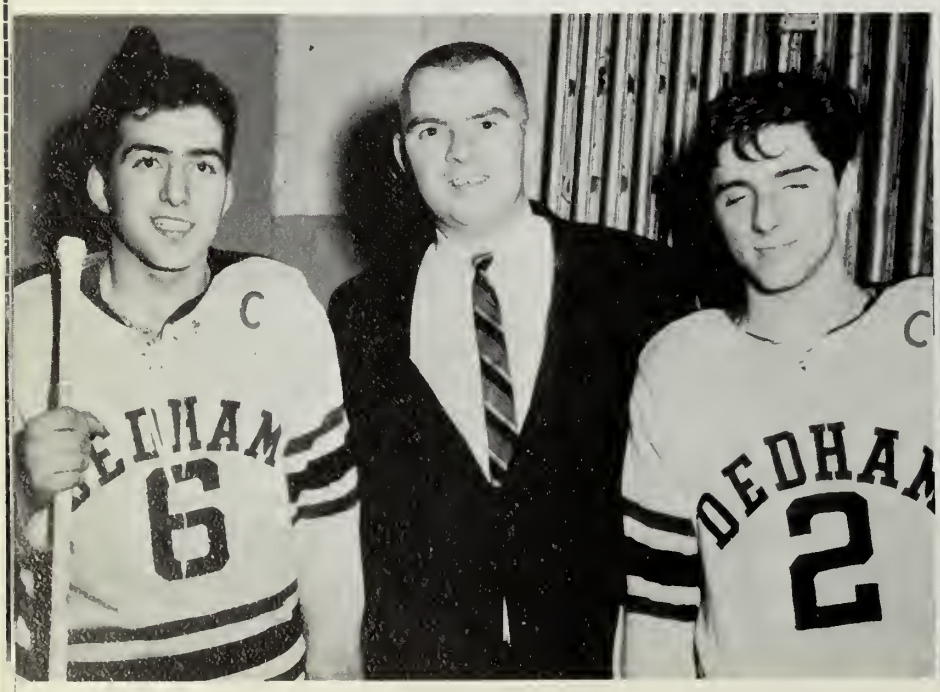

Captains Joe Mazzaferro and Jim Prevett with Coach J. Dooley

Bronco Smith and Mike Lynch

The Score

Hey! No pushing!

PROUD OF OUR PUCKSTERS

Two fast lines, a strong defense, and a great goalie combined to form one of the most outstanding hockey teams in the history of Dedham High School. James Prevett, co-captain winner of the Walter A. Brown Sportsmanship Trophy, and All-Star center for two years; Joseph Mazzaferro, co-captain and All-Star forward; and John Smith, another All-Star forward, were leading scorers. Dedham finished its regulation season with a record of nine wins, three losses, and one tie.

Upon entering the State Tourney, they found themselves opposed by undefeated Hingham. In an unforgettable game, Dedham downed the South Shore League champs 3-2 in sudden death overtime. They went on to defeat Stoneham 5-4, only to be edged by a strong Arlington six in the quarter-finals. Dedham is justifiably proud of its hockey team.

Away we go!

Follow the leader

L. to R.: K. Burns, J. Chapman, M. Doyle, R. Collins, Capt. G. Knight, C. Johnson, N. Hertz, S. Curran, J. Grosse, P. Amesbury, C. Soeldner, L. Conant, C. Buckley, M. Dardinski, M. Clougher.

PLAYING THE FIELD . . .

Returning to play their final season of field hockey were three outstanding seniors, Pam Amesbury, Ginny Knight, and Carol Soeldner, Equal in enthusiasm were many promising juniors and sophomores. Miss Judith Mutty, a very capable coach, taught these girls to play as a team, face each game with a desire to win, and keep in mind always the value of good sportsmanship.

CAPTAIN GINNY KNIGHT

Alley-oop!!

Hey, that's mine!

Quick, it's getting away!

ON THE COURT . . .

They're only Juniors but what a team! Under the guidance of a new coach, Miss Jane Hyde, our tennis team is clearly on its way to a successful and rewarding season. These girls spend many afternoons, as a team and on their own, working to improve their game. Skill and genuine interest in their sport makes for a superb team.

L. to R. S. Burns, C. Johnson, N. Hertz, B. Lake, A. Marquardt, R. Collins, K. Burns, N. Grearson

ALWAYS FIGHTING

ON THE DIAMOND . . .

L. to R. (seated) G. Knight, C. Soeldner, S. Galt, B. Appleton, J. Romano. *(standing)* M. Oglesby, M. Vaccaro, M. Clougher, M. Bachofner

Batter up!! Willing to work hard to make their season a success were the softball girls—returning veterans and new recruits. With the capable coaching of Miss Judith Mutty, these girls practiced many afternoons to polish their skills. Perfect hostesses to visiting teams and gracious guests at away games. But when it comes to playing, these girls buckle down and play to win.

L. to R.: M. Salvoni, J. Chapman, M. Clougher, N. Hertz, M. MacNeill, J. Neill, G. Knight, Coach Miss J. Hyde, C. Soeldner, J. McIntyre, P. Stuke, J. Yarro, B. Lake, A. Marquardt, B. J. Shreve, B. Robertson.

HOOPSTERS PLAY TO . . .

Win for Nellie! was the hearty battle cry of our D.H.S. basketball girls this year. Under the capable coaching of Miss Jane Hyde, these girls practiced and perfected new plays which bewildered many opposing teams. Each game was approached with a positive attitude and played with the utmost enthusiasm. Throughout the season this team was a striking example of good sportsmanship and teamwork.

Win for Nellie!

CO-CAPTAINS GINNY KNIGHT and CAROL SOELDNER

Neglecting air current, I calculate a swish.

FIGHT, SCORE

Quit shovin', will ya?

Hey, come back!

What's slithery doing up there?

Wa - Wa - a - Watusi

WIN!

SPORTS

Who put glue on my shoe?

These aren't fair [illegible]

Ballet on ice

SHOTS

Bronco rides again

Run! Coach Seager is after us.

[illegible] ball—a ball . . . My kingdom for a ball.

They're running at Rockingham

Follow the leader

Look Ma!
No cavities

ACTION

Honk! Honk!
Here come
Bronc!

Now throw an uppercut, Jack

"You boys are in a [illegible]g of
apathy"

Bu[illegible] on [illegible]
lo[illegible]

Thre[illegible] a crowd

HIGHLIGHTS

Let's [illegible] the puck out of here
[illegible]

Told ya I'd bring her!

All together now one, two, three—

A star in the making

Hey, this stuff tickles

DEDHAM HIGH
WALPOLE H. S.
CHEERLEADING COMPETITION
1964-65
2ND
WALPOLE H. S.
MAJORETTE COMPETITION
1964-65
1ST
FOG CAST SOLEMNLY

ACTIVITIES . . .

c the last dance for me

TINSEL 'N' TWILIGHT . . .

May I present . . .

Cinderella and her court

'N' SUE GALT, OUR QUEEN

OUR QUEEN

The inclement weather did not discourage Dedham High seniors from enjoying their long-awaited prom on Friday evening, December 11, 1964. All was festive as the attending couples danced to choice tunes of the holiday. Under the expert guidance of Mr. Clifford Gustafson, the seniors worked hard and long to decorate the cafeteria with ornaments, bells, and icicles. The theme of "Tinsel 'n Twilight" only added to the Yuletide atmosphere of that most gala event. Truly the dreamy eve of December 11 will long be remembered in the hearts of all the seniors.

Don't look now . . . but . . .

The last sounds of "Twilight"

FAR EAST SPLENDOR

The pause that refreshes.

On the evening of May 15, 1964, the splendor of the Far East made our Junior Prom a joyous and memorable event. The fascinating pagoda, the blossoming trees, and the reflections on the lily pond all helped to transform the gym into a scene of Oriental enchantment. Guarded by a ferocious dragon, the majestic throne was occupied by our lovely prom queen, Myrna Epstein. While seemingly a fairy tale setting, it took more than the wave of a magic wand to create this wonderland. Many pooled their talents and with ingenious ideas and willing hands worked to create our paradise.

I don't believe we've met

OUR QUEEN

The music of "A Million Dollar Memory"

Seated L. to R: R. Ellis, A. Venditti, R. Benson, J. Roche, N. Buckley, H. Soncrant, J. Smith, J. Gibbons. *Standing L. to R:* D. Matheson, W. Fraser, P. Kudirka, P. Cady, D. Iverson, P. Chambers, A. Peakes, R. McGaw.

JR. ROTARIANS

In order to acquaint local businessmen with the activities of DHS students, each year the Rotary Club of Dedham extends invitations to selected members of the senior class to dine with the club and to speak to its members.

Both speakers and audience benefit from these informative and enjoyable meetings.

READY TO SPEAK, READY

ROTARY SPEAKERS

The Annual Rotary Speaking Contest, sponsored by our own Dedham Rotary Club, took place on March 25, 1965. Participants chose their own topics from four categories: poetry, oratory, drama interpretations, and prose interpretations.

After ably presenting their orations, contestants enjoyed a trip to New York City and a tour of the United Nations Building.

All returned to Dedham tired, but with a well-deserved feeling of accomplishment.

Seated L. to R.: K. Donovan, P. Collatos, S. Pasionek, J. Couturier, J. Chapman, F. Buttaro. *Row 2 L. to R:* M. Sinclair, C. Vaughan, E. Belmore, S. Lipp, A. Grossi, P. Montisano, K. Mayall, M. Dardinski. *Row 3 L. to R.:* G. Allen, R. Bingham, D. Simpson.

PHILOSOPHY CLUB

Every other Wednesday afternoon the listening room was the scene of boisterous discussion. The talks were directed by Mr. Arthur Barker, faculty advisor. These meetings helped us to express and to broaden our ideas.

Seated L. to R: S. Rubenstein, D. Tracy, Mr. Barker, S. Qualtieri, C. Baker. *Standing L. to R:* C. Fallon, A. Grossi, D. Roberts, R. Bingham, R. Fitzpatrick, P. White, T. Chapman, A. Geary.

TO THINK, READY TO HELP

Assisting Mrs. Helen Duhamel, our librarian, are 70 library council members. These dedicated students work in pairs at all hours of the school day stamping out books and keeping the well-stocked shelves orderly. The library provides a first-class selection of fiction and biographies for book reports and pleasurable pastime, as well as excellent reference material. Interest in our library extends to before and after school hours. We may even see some of our council members as future librarians.

LIBRARY COUNCIL

Seated L. to R.: B. Appleton, B. Hobbs, C. Soeldner, S. Pasionek, V. Brawley, P. Reed, P. Stuke, L. Coffin, J. Couturier, C. Wilbur, L. Fandrey, Mrs. H. Duhamel. *Standing L. to R:* S. Dunbar, P. Vey, M. Bohmiller, C. Bernard, J. Kowalczyk, J. Pacella, R. Johnstone, D. Perry, C. Coffey, D. Nelson, J. Gerritson, P. Kent.

Seated left to right: R. Beltis, D. Seale, J. Canty, R. Brobst, D. Lang, J. Laine, P. Does. *Second row:* Mr. Barker, R. Ricci, F. Litchfield, E. Passi, J. Aliano, J. Angel, C. Ambrose, J. Cassidy, P. Fulginiti, R. Quinn.

A. V. BOYS

Opening sticky lockers is their specialty, and they relish an opportunity to show films and play tapes. However, they are at their best backstage controlling the lighting and sound during our many assemblies and stage productions. The boys of the A.V. crew under the direction of Mr. Arthur Barker, faculty advisor, and Ronald Brobst, student director, deserve a round of applause for a job well done.

EXPERTS IN

HAM RADIO CLUB

These three boys meet once a week under the supervision of Mr. Charles Quale. Their purpose is learning Morse code and radio theory in preparation for the F.C.L. amateur radio license.

L. to R: William Nelson, James Laine, Edward Kamps.

L. to R: Pam Stuke, Joyce Taylor, Donna Nelson, Pat Vey.

HOME ARTS COUNCIL

New to DHS in 1965 was the girls' Home Arts Council. Under the trained guidance of Mrs. Lillian Lowrance, these girls gave up several studies per week to supply invaluable aid to the home economics classes. Assuming responsibility for equipment and books, showing films, and checking supplies were just a few of the many duties of these busy girls.

THEIR FIELDS

L. to R: Miss R. Hajinlian, K. Schaeffer, Mrs. M. Sullivan, Miss C. Hunt, S. Williams, Mrs. N. Lowrance, C. Watson, S. Rainieri, L. Laine.

GERMAN CLUB

With the addition of Miss Carole Hunt to the faculty came the addition of German to the Dedham High School curriculum. Meeting three times a week, the classes were attended by teachers as well as students, and, although point credits were not given, special mention was given to participating students. Our hats are off to the German Club for this worthwhile endeavor.

Support Our Advertisers

The Mirror

Good Luck, Class Officers

VOLUME 2 DEDHAM HIGH SCHOOL, DEDHAM, MASS. OCTOBER 23, 196

L. to R.: P. Grady, C. Stephans, I. Donahue, D. Pacella, editor, C. Robinson, N. Reill, D. Iverson.

They intend to return from B.U. with definite ideas about improving and polishing their work.

to thank everyone for their help, and also congratulate the student body for its fine support at the games. Keep it up!

Homeroom Reps Elected; Juniors Double Number

September not only marked the opening of school, but also the election of homeroom representatives. On

Aims for Nov. 15 Deadline

Beginning at 2 p.m., room 113 becomes the scene of bustling, rushing seniors with the tremendous job of putting together the 1965 **Reflections.** As editor - in - chief, Dave Matheson has already started the wheels turning by organizing all editors and their staffs. Dave must plan the lay-

Jean McIntyre Cheer Club B

e opening of the 1
h School, both stu
game at Stone Park,
afternoon, September
help being aware of
d cheers from this
er Club. Faculty ad-
Jane Hyde, got an
t by organizing the
e beginning of the

Intyre, a very cap-
fficient senior, is the
ed president. Barbara
better known to her
s as Burze, now holds
of vice-president,
omore Nancy Reardon
captured the office of secretary-treasurer. Four seniors were nominated for president, four juniors for vice-president, and four sophomores for the combined office of secretary-treasurer.

A meeting schedule is now being arranged for every other Tuesday. It is a must for each member to attend. Newcomers are still welcome.

Last year the Cheer Club sold red beanies, and members proudly displaying DHS colors and promoting school spirit, wore them to every game. The

Getting out a *Mirror* is a feat difficult to accomplish; however, this year a goal was set to get the widest possible coverage of school activities. Through the diligent efforts of Deborah Pacella and her staff, this task was accomplished.

The *Mirror* is printed and sold for the purpose of making known to the students information about sports, local corridor gossip, and any relevant news items which may be of interest to the students and faculty. On behalf of the class, thanks to Debbie and her crew for keeping us in the know.

Colleg Set f

For the High School as the Colleg beginning D eral, seniors cerned with series. It is entrance to colleges seni the scholastl the achievem ber 5, inste January 9 to take achievement tests. Juniors wil he wise to take their scholastic aptitude test on March 6, and achievement tests in any subjects they will not pursue in their senior year. Any sophomores wishing to take these achievement tests this year should take them May 1 or July 14.

For those taking college boards on December 5, the last date for requesting special centers is October 29, and the last date for application without a penalty fee is November 7. The latest date for any guaranteed

101, Peggy Lynch, 112, Jean McIntyre; 113, John Roche; 114, Joe Scanzillo, and 115, Joan Yarro and Paul Wright.

According to the junior constitution a boy and girl must he elected to hold this office. The outcome of the election reported by Mr. Kenneth Toomey, class advisor, was: 204, Ed Brady and Susan Becker; 205, Peggy DiMartino; 207, Greg Foerster and Shirley Forbes; 208, Jim Hampe and Nancy Hertz; 209, Donald Luce and Beverly Lake; 217, Thomas Mullen and Patricia McNally; 218, Dave Rice and Patricia Palumbo; 219, Larry

Geary, Donna McCarthy, Pat Vey and the activities staff will work closely with photography editors Mary Jane Neill and Ginny Knight to obtain on-the-spot photos of memorable senior events.

Carol Soeldner, Dave Iverson and Jimmy Pontuso are covering the sports section. From the looks of what DHS athletes have done so far, they'll have a big job to do.

Theresa Chapman and her staff of five have spent many hours trying to design a yearbook cover. The yearbook art

Lake. Then the group discu

Miss Carole Hunt Initia
Tri-weekly German Clas

Because she realizes the importance of the lar
Miss Carole Hunt initiated the German Club

pleased with the results
first meeting many me
dents showed up than
pected; however, bee
conflicting schedules a
after-school activities t
now seven members: M
Sullivan, Linda Laine,
Rainere, Sam Watso
Guardabaseio, Karen
and Nancy Grey.

The enthusiastic gro
try to complete a course
lent to German I. Mi
realizes, though, that
really aiming high. Y
only three classes a w
have already started e
tional German and aft
drill in this area will
learning the grammati
structions.

Endorsed by the lang
partment, the new orga
has been granted use
language lab. Mr. Zonf
offered Miss Hunt advic
latest foreign languag
niques. Now Miss Hunt
ing for a suitable text
handbook for the club
She hopes that by the e
year the members will
cient enough to read
eign language.

Since the meetings
the nature of a regular
those who complete th
will be given recogni
an evaluation on the p
record.

Song Hits

1. The Choir to Mr. White—La La La La La La.
2. Frank Harrice to Mary Monroe—"I Wanna Be Your Man."
3. Linda Borne to Eddie Brown—"It's Over".
4. Larry Podolski to all girls—"When I Grow Up To Be A Man".
5. Marsha Blood to John Fitzhenry—"Baby Love".
6. Sopbomores to Juniors and Seniors — "They Tell Us We're Too Young".
7. Seniors to underclassmen—"Stand Up".
8. Richard Huyler to his English class—"I'm on the Outside Looking In".
9. PSSC Physics students to Mr. Foley—"Torture".
10. George Harrison is always "Dancing In The Streets".
11. Viv Marroncelli to John Lennon—"Johnny Angel".
12. Claire McCurdy's theme song — "Oh Where, Oh Where, Has My Little Dog Gone?"
13. Cafeteria staff to pupils with indigestion — "Fools Rush In".

Sophists Meet: Mr. Barker Ready

JRC'ers to

Back Row L. to R.: S. Qualtieri, N. Bozen, D. Iverson, P. Grady, J. Taylor. *2nd Row:* I. Donahue, C. Stephans, C. Robinson, N. Reilly, L. Borne. *Front:* D. Pacella, editor.

The team is

day, October 2. Principal O'Don-

quality of the panelists' disser-

estion to Mr. Quale about
n.
es her sweater.
achers are not allowed to

definition of "light-house

play football as we tie the

Jay Gibbons finally find

the hospital after missing

stern sweatshirt.
rent Affairs Conference.
ne back" from everyone.
r days to save her money

-twirling" majorette at the

vers that Kenny Lane is

watch in the foyer at noon.
heson voted "Couple Most

n compose a "hit tune."
ncheon at **Herald-Traveler.**
wasn't a sea monster after

promise as Barbara Barnes

hamp Soncrant and Paul
ball final.
permanent X period Corri-

to keep his name out of

the last DHS dance.

6. To Corrine Corso, for using the language lab earphones so skillfully.
7. To Nancy Nugent for staying in gym class 3 weeks in a row.
8. To Jackie Bartlett for getting football fever every Friday.
9. To Paula Collatos for reminding Mrs. Toomey to give a Spanish test.
10. To Tom Quadros for helping Bob Proctor with his math.
11. To Eleua Victoria and her secret pal.
12. To Kevin Keefe for having the best big brother.
13. To Sue Himmel for being such an intellectual French student.
14. To Judy Salza for keeping an eye on her sister Sandy.
15. To Bronco Smith for teaching the cheerleaders how to shift.
16. To Mr. James Smith for being able to work even though he's got the wildest x-period.
17. To Ray Meader for pulling his hair out in biology.
18. To Richard Smith for always getting the right answers in office machines.

RILEY'S

FAITHFUL VOLUNTEERS

The Junior Red Cross, headed by Miss Catherine Castle, is made up of girls who are energetic, capable, and willing to give of their time to others. The Red Cross undertakes many projects, such as making Thanksgiving and Christmas Tray Favors for hospital children's wards, filling large gift boxes, and completing many hours of volunteer work at Boston's V.A. Hospital. Here in the school, the Red Cross takes care of coat checking and food selling at the Senior Class Play and the Talent Show. Truly this organization is a credit to our school.

SERVE OTHERS

L. to R: S. MacRitchie, B. Robertson, P. White, C. Buerig getting ready to sample their wares.

LOYAL ROOTERS

Caught at a quiet moment

School spirit is a decisive factor in building the morale of athletic teams, and the 175 members of the Cheer Club were the controlling force behind our school movement. Led by their able president, Jean McIntyre, the girls held many after-school sessions to practice cheers, design and distribute posters, and plan the sale of shakers and beanies. Through their efforts, too, Cheer Club buses were available for many of the hockey games. This group of exuberant, energetic girls dedicated their "All" to the support of our teams. (OO-AH)

GO, ALL THE WAY FOR DHS

You *must* be kidding, Mr. Bell. You're going to buy two?

L. to R. B. Robertson, Vice-President; N. Reardon, Secretary-treasurer, J. MacIntyre, President adding up the profits.

OUR

L. to R. 1st Row: J. Keough, A. Geary, J. Roche, R. Fish, D. Iverson, P. Chambers (Pres.), E. Domenica, P. Grady, S. Galt, A. Newell. *2nd Row:* P. Amesbury, P. Collatos, W. Fraser, J. Rabs, E. McNally. *3rd Row:* J. Marcella, J. Capone, P. McNally, B. Lake, F. Sullivan, M. Sinclair, S. Forbes, B. Defalco.

The pow-wow meetings of the Student Council this year had a new leader, Mr. Joseph Bell, who was ably assisted by Mr. James Ward. The pioneering council opened a book store to make available to the student body a wide and varied reading selection. Their frontier was further extended by the presentation of the first evening talent show. The sale of tickets for this show and the annual Student Council candy sale was a huge success. The success of these and other activities can be attributed chiefly to our enthusiastic Student Council members.

Oooh—what a traffic jam!

IN COUNCIL . . .

LEADERS

Where'd you hide the comic books?

Going my way?

ON TRAFFIC

Paul calls the meeting to order.

DHS — OFF BROADWAY

A classic example of stage fright.

Front Row, L. to R.: S. Steimle, J. Chapman, B. Belmore, N. Dewar. *2nd Row, L. to R.:* J. Couturier, L. Forguites, N. Pantano, M. Ambrose, A. Drysdale. *3rd Row, L. to R.:* R. Johnstone, R. Ewell, D. Jordan.

STARS IN THE MAKING

DRAMA CLUB

This year our thespians greeted a new drama coach, Mrs. Judith Brier, who quickly proved invaluable. Under her guidance, young actors and actresses learned about the various aspects of play production, make-up, costuming, lighting, playwriting, directing, and acting. All this was done in keeping with the club's purpose—to develop stage presence and poise.

During the year the students presented scenes from "The Rivals," "The Smugs," "Inherit the Wind," and "The Miracle Worker." They also attended workshops at local colleges and amateur and pre-Broadway productions at near-by theaters.

Headed by JoAnne Couturier and the executive committee, the club had a fruitful year.

l. to r: D. Jordan, Treasurer; B. Belmore, Secretary; J. Couturier, President.

SWEETHEARTS' BALL

People who like people

Cheryl, our Queen of Hearts

Every year for Valentine's Day the band sponsors a semi-formal Sweethearts' Ball. In our senior year it was held on Saturday evening, February 13, with the Westwood High School Dance Band providing the music. Although they played well and their selections were enjoyed by everyone, it was unanimously decided that they could never compare with our own Dedham High School Dance Band! Cheryl Steimle was chosen Sweetheart of the evening by the members of the Westwood band. They certainly have good taste in girls, anyway.

The atmosphere, the music, and the company all served to make the evening a success.

Happiness is . . .

Come and get it

Wind it up, Sherm

MUSIC, MAESTRO, PLEASE

The band has been at the center of our activities, musical and otherwise, throughout our three years here. The members have given of their time to practice, both individually and as a unit. As a result, our school has been nobly represented at football games, assemblies, concerts, and countless other occasions.

Under the direction of Mr. Robert A. Shreve, the Dedham Band brought home the honors from the Norton Music Festival at the close of our Junior year. For Mr. Shreve and the band, this trophy was a well-deserved reward.

An outgrowth of the band has been the DHS Dance Band.

To these talented, loyal, and self-sacrificing groups, we give our thanks and praise.

The Swingers

Senior Band Members

ON STAGE

MUSIC MAKERS '65

IN STEP

BAND OFFICERS, *L. to R.* W. Harrigan, Student Conductor; A. Halladay, Treasurer; R. Morrissey, President; S. Galt, Secretary; B. Creaser, Vice-President

Row 1, L.-R.: D. Findlen, J. Jodeska, M. [illegible]berg, [illegible] Kennedy, N. DiNicola, E. Laquidara, [illegible] Lutz, C. Galant, L. Ware, L. Brittain, N. Pantano, A. Gilchrist, M. Clougher, T. Favreau, C. Murtha. *Row 2, L.-R.:* M. Lazdowski, J. Bee, C. Parsons, E. Lewalski, C. Pierce, W. Heockel, T. Nolan, W. Cass, R. Ellis, L. Vytal, J. Garlick, J. Becker, A. Dinneen, M. Ritchie, C. Celata. *Row 3, L.-R.:* Mr. R. White, S. Hansen, A. Halladay, I. Becker, P. Amesburg, P. Monticano, C. Poydar, N. [illegible]rtz, C. Bernard, M. Sinclair, J. Lu[illegible], J. Bl[illegible]k, B. Sh[illegible]e, G. L[illegible]mphere. *Row 4, L.-R.:* A. N[illegible]ell, T. Wilson, B. Rand, J. Olivieri, R. Ingles, R. Elmer, J. Kowalevck, J. Angell, C. Wallace, R. McGaw, W. Harrigan, R. Newman, K. Hunt, R. Pierce.

MIXED CHORUS

Three times a week enthusiastic and cheerful students could be seen scurrying around the music department. These energetic young people composed the famous DHS Choir. Always ready to perform—they never lacked an attentive audience. Their many and enjoyable performances will long be remembered.

CHOIR OFFICERS: *L. to R.:* W. Cass, R. Ellis, A. Newell (Pres.), A. Halladay, P. Amesbury, C. Kennedy, J. Bee, B. J. Shreve

SMALL CHOIR

3rd row L. to R: J. Olivieri, R. McGaw, J. Angell, K. Wallace, K. Hunt. *2nd row L. to R:* Mr. R. White, A. Halladay, R. Ellis, J. Black, C. Poydar, *seated:* L. Brittain, N. Pantano, M. Richie, C. Parsons, C. Celata, C. Kennedy, A. Gilchrest.

During 1964-65 DHS saw one of the largest girls' glee clubs in many years. The increased size seemed to heighten the enthusiasm. Mr. Robert White's steady guidance cultivated the seventy voices into the sound of one. No doubt each year to come will profit by the work of this year's club.

GLEE CLUB OFFICERS: *Standing L. to R.*, C. Kennedy, J. Byers, J. Bee, F. Buttaro. *Seated L. to R.*, B. Blanchard, A. Geary (Pres.), D. Findlen

THE SOUND OF MUSIC

GIRLS' GLEE CLUB

Top, L. to R.: Lois Dellelo, Janet Fleming, Head Mary Vittorini, Kathy Mayall, Judy Garlick. *Bottom, L. to R.:* Andrea Dineen, Joanne Johnstone, Cheryl McKillop, Joanne O'Brien, Sally Iadonisi, Evelyn Laquidara, Kathy Cobb.

OUR CHAMPION

 MARY VITTORINI, HEAD

LOIS DELLELO

Always with precision

STRUTTERS

This year's majorettes displayed poise and precision both on the field and in competition. Under the capable leadership of Head Mary Vittorini, the majorettes added color and entertainment to all the football games.

Through long and admittedly hard hours of practice, the DHS strutters placed first at the Walpole competition and exhibited their talents at Bay State.

The twirling squad augmented the band and accompanied it to Rome, New York, for the 1965 exchange concert.

We praise their accomplishments and appreciate their work.

Always with enthusiasm

CHEER FOR DEDHAM

Cheerleaders, under the capable leadership of Peggi Lynch (captain), cheered the Crimson and Grey on to a host of victories this last year. Many long and tedious hours were spent in the perfection of their cheers. Assisted by Miss Jane Hyde, their advisor, they have again organized the invaluable Cheer Club.

Kathy Donovan and Peggi Lynch are veteran cheerleaders of three years' service. Sue Hansen joined the squad in our junior year and Mimi Domenica and Sue Galt in our senior year. These girls worked diligently to create cheers that won them second place at the Walpole Competition and fourth place at Bay State.

PEGGI LYNCH, CAPTAIN

KATHY DONOVAN

SUZANNE HANSEN

SUE GALT

MIMI DOMENICA

GIVE A "D"

Bottom Row L. to R: Kathy Donovan, Peggy Sinclair, Sue Hansen, Peggi Lynch (captain). *Second Row L. to R:* Pat McNally, Sue Galt, Mimi Domenica. *Top:* Sandi Hillegas

A moment of concentration

If you want to cheer for Dedham, stand and yell.

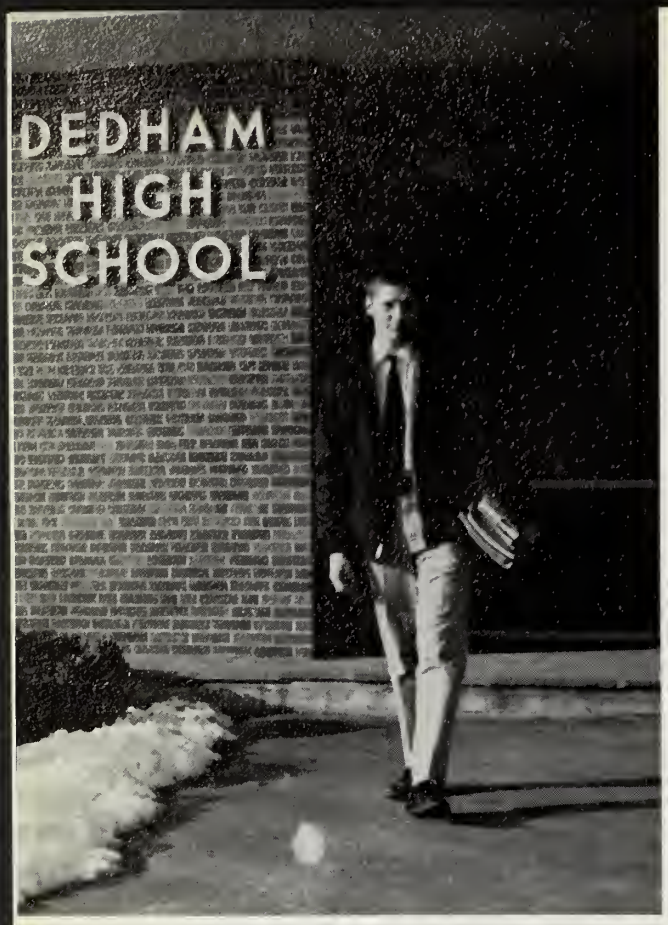

Paul Kudirka—off to Brandeis chem lab.

BRAIN

At Brandeis . . .

Class genius, Paul Kudirka, was our sole representative to Brandeis University in an experimental program by which high school students may attend freshman courses. Attaining A's in both the classroom and laboratory, "Kook" again proved his superior ability in the field of science.

At Thayer . . .

Each summer, Thayer Academy sponsors a competitive science program in which students may study and work in a chosen field. Dave Matheson, Billy Fraser, and Paul Kudirka spent the summer of their junior year participating in this program.

Hey, Bill, how about sharing your info with Dave and Paul?

TEASERS

In Competition . . .

Competing four times a year against other schools was our Math Quiz Team. Besides finding intellectual challenge, each contestant always had an enjoyable time.

It goes like this . . .

In Class.

Students of the accelerated divisions were offered, in their senior year, a course in advanced sciences. Under the able direction of Mr. Joseph Nunes, these selected students probed more deeply into the realms of physics and chemistry.

We were working in the lab late one night . . .

AMER

Tradition and Strength of Character Are the Stepping Stones of a Nation

L. to R. Paul Wright, Thomas Talcott, John Roche, Ann Geary.

The ideals of the nation and the proper working of its government must be handed on from one generation to another if this great land of ours is to carry on its tradition of freedom and democratic endeavors. Dedham's representatives to Massachusetts Girls' and Boys' State spent one week at State College in Bridgewater and the University of Massachusetts, respectively, in the study of government and citizenship. Chosen by their teachers on the basis of scholarship, citizenship, leadership, and service, our 1964 representatives agreed that it was a week of learning and memories.

Junior year was an eventful one for Judy Bee. She was the winner of the annual United Nations' essay contest and was awarded a week's trip to the United Nations and New York City. The complexities and importance of the U.N. became evident to Judy as she studied daily the workings of this international organization.

To this gifted member of the Class of 1965, we offer our congratulations.

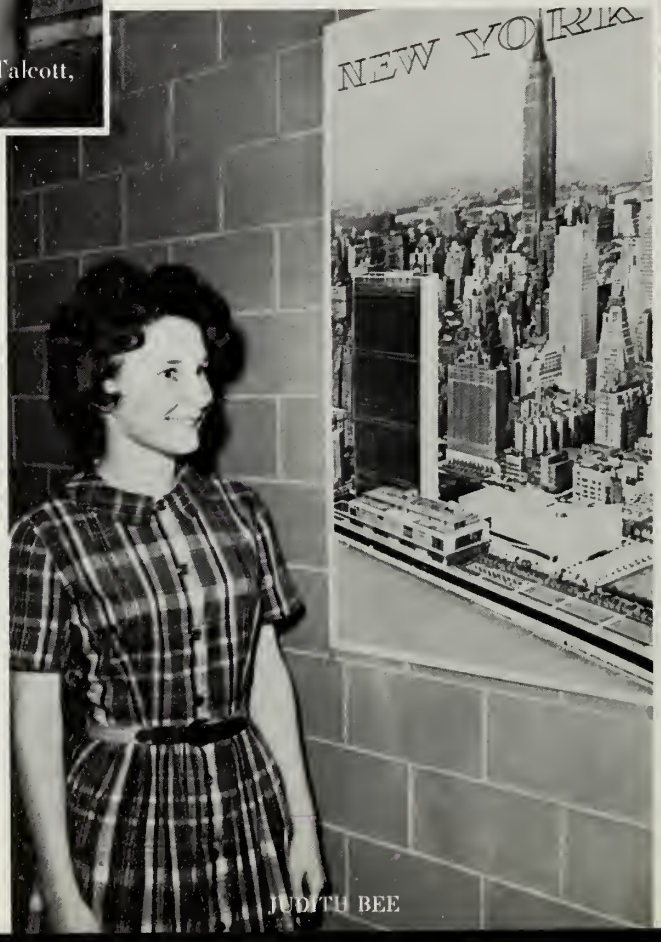

JUDITH BEE

CANISM

Each year the members of the Senior Class select three girls as candidates for the D.A.R. Good Citizen Award. Teachers make the final decision and this year chose Ann Geary on the basis of her patriotism, service, leadership, and dependability.

Early in March, Ann attended a D.A.R. meeting and with girls from surrounding communities received her Good Citizen Pin. Later in the month the Citizens from all over Massachusetts met at the Sheraton Plaza for an historic tour of Boston.

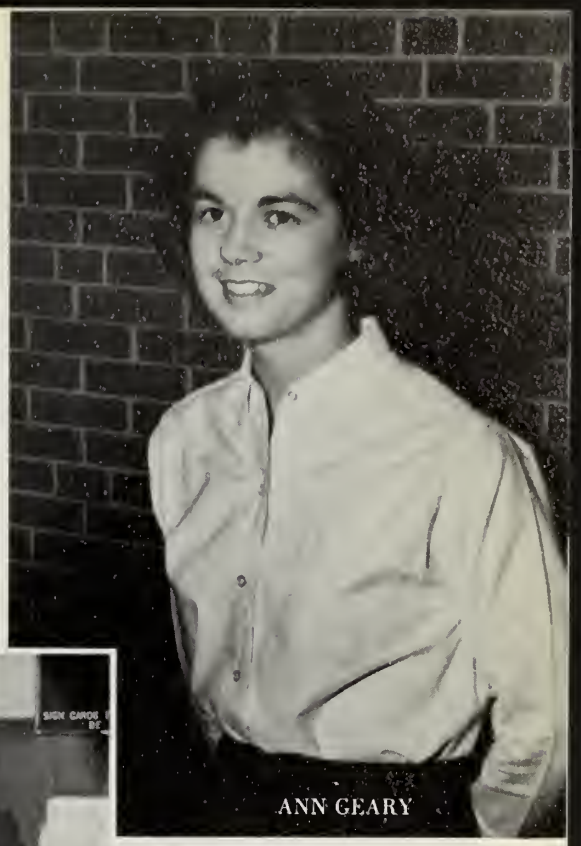

ANN GEARY

Front Row: L. to R: K. Carr, S. Himmel, D. Findlen. *Back Row L. to R.:* L. Morrissey, A. Halladay, R. Ellis, D. Matheson.

Annually, all juniors compete in an Americanism essay contest. Each student is required to express his ideas on what his country and heritage mean to him. From adventuresome descriptions of this country's struggle for independence to a simple account of a citizen's feelings when he sees Old Glory, the pupils relate colorful tales of their beloved country.

In March, a member of the Senior Class is chosen to represent Dedham at the State House in Boston on Student Government Day. This year Dedham High elected and sent Joe Scanzillo, whose active participation in the House of Representatives paralleled his interest in the Class of 1965.

JOSEPH SCANZILLO

3rd Row, L. to R.: A. Nowell, B. Creaser, T. Talcott, R. Johnstone, R. Ingalls, D. Jordan, T. Loveitt, D. Harmen. *2nd Row, L. to R.:* J. McIntyre, J. Taylor, D. Iverson, R. Procter, K. Lewis, E. Winbourne, B. Elmer, P. Lynch, Mrs. Brier. *Seated, L. to R.:* J. Couturier, M. McNeill, K. Donovan, M. Domenica, N. Reilly, P. Reed, J. Sullivan, C. Vaughan, B. Johnson.

My Three Angels

On the evenings of April 9 and 10, we presented our senior play, "My Three Angels," by Sam and Bella Spewack. Under the capable direction of Mrs. Judith Brier, assisted by JoAnne Couturier, both cast and committees gained valuable theatrical experience. The entire class joined in making the play the highlight of our senior year. Many thanks to them and to all who worked so diligently for the plays's success!

PLAYBOOK MANAGER[illegible] F. [illegible] Litchfield, R. Payne.

PLAYBOOK COMMITTEE: E. Weibrecht, M. Sarro, N. Resha.

ACE SALESMEN—*standing l. to r.* T. Timperi, E. Passi, J. Cassidy, D. Hytti, E. Lucido. *seated l. to r.* C. Mannette, M. Andrews, R. Naser.

SALES LEADERS—*standing l. to r.* J. Condon, E. Passi, J. Cassidy, F. Mandarano, D. Hytti. *seated l. to r:* E. Lucido, C. Mannette, M. Andrews, T. Timperi, R. Reid, R. Naser.

PLAY CAST

Felix Ducatel—Robert Ingalls
Emilie Ducatel—Peggi Lynch
Marie Louise Ducatel—Kathy Donovan
Mme. Parole—Karen Lewis
Joseph—Edward Winbourne
Jules—Bob Elmer
Alfred—Dana Jordan
Henri Trochard—Bruce Creaser
Paul—Tom Talcott
Lieutenant—David Iverson

Prologues:

Erma Domenica
Donald Harmer
Beth Johnson
Robert Johnstone
Vernon Loveitt
Mary MacNeil
Jean MacIntyre
Allen Newell

James Pontuso
Robert Proctor
Paula Reed
Nancy Reilly
Joanne Sullivan
Joyce Taylor
Cheryl Vaughn

I'm in with the in-crowd.

Is this a double-lunch day?

I come to a conclusion.

THIS IS THE YEAR

And what would you say our cut would be?

Our ever-active class flirt.

Well, don't die on us.

And now David Iverson will recite "Little Bo Peep."

Hah! White socks.

HELEN

When's intermission?

Control yourself, Joyce.

Enthusiasm?

Z—Z—Z

1984

I tell you, striped ties are out.

Born Hostie

Hi, there.

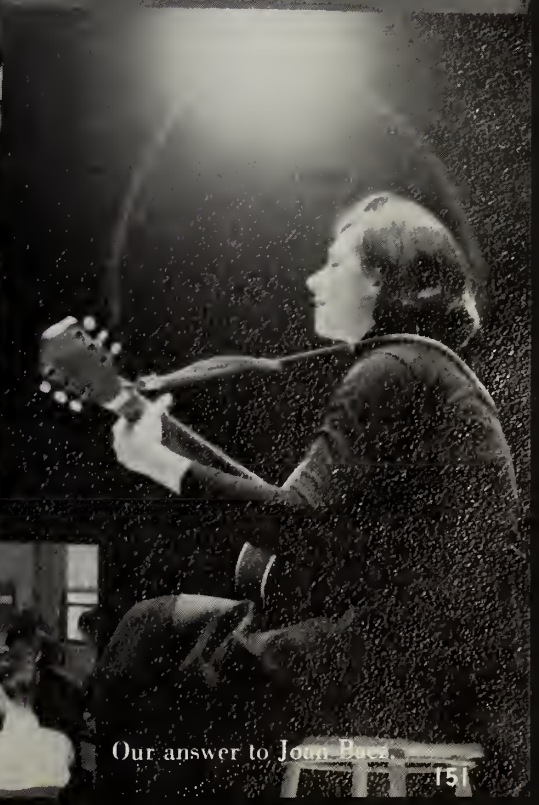

Our answer to Joan Baez.

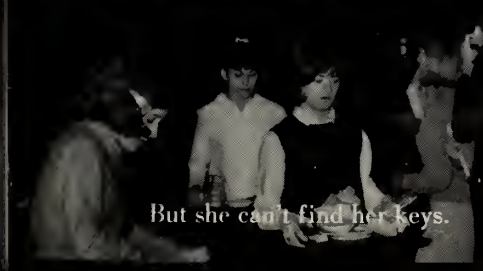

But she can't find her keys.

No flies on *my* back.

We'll Always Remember

. . . As We Remember It.